Times' Telephones
Day Hours—B 3131. After 5.30 p.m.—
Circulation—B 3200. Advertising—B 3132

Victoria Daily Times

Weather Forecast
Clear and cold today and Thursday; northerly winds, 20 m.p.h.
Noon temperature: 43.

VOL. 112 NO. 41 ** VICTORIA, B.C., WEDNESDAY, FEBRUARY 18, 1948—24 PAGES PRICE FIVE CENTS

De Valera Ousted From Premiership Of Ireland

Chile Invokes Defence Treaty To Boost Claim

SANTIAGO, Chile (AP)—Chile's president moved to establish a military base in disputed Antarctic territory today after invoking the western hemisphere defence pact to bolster his nation's claims.

While Britain hinted an appeal to the United Nations and Australia weighed sending a warship to the Falklands, Chilean President Gabriel Gonzales Videla pushed farther south on his spectacular expedition to set up the base on what Chile calls Bernardo O'Higginsland.

The site is on part of the territory known as Grahamland, which is claimed by Britain. It lies astride the Antarctic Circle.

Dispatches to the Santiago newspaper Mercurio from the president's ship, the transport Presidente Pinto, quoted Gen. Ramon Canas Montalva, Chilean army chief-of-staff, as saying the president's action is a step toward "building up Chile as a south Pacific power."

"Chile is beginning one of the most decisive visionary policies in its continental mission, facing the Pacific," Canas said.

SAY IT HOLDS KEYS

He recalled that O'Higgins, the hero of Chilean independence, once declared that "a glance at the map of South America is enough to show Chile holds the keys to this vast portion."

The British have protested both Chilean and Argentine activities in the Antarctic and have announced they will support British Governor Miles Clifford of the Falklands in these issues. The British insist the Falkland administration covers Grahamland, Greenwich and other islands. The British have sent the 8,000-ton cruiser Nigeria into the Antarctic to "show the flag."

A similar mission for Argentina was announced in a broadcast today from an Argentine task force en route to Antarctica. It said two Argentine cruisers and six destroyers "are going to show the flag in the icy waters of the polar seas." The ships, it said, will visit points where the Argentines have set up weather stations, which "by their permanency confirm at all times Argentine sovereignty in the area."

MAY GO TO U.N.

LONDON (AP)—A high government source said today a three-nation dispute over the Falkland Islands may be turned over to the United Nations.

The informant said, however, Britain would prefer to see the claim settled privately.

It was not disclosed who would submit the dispute to the UN.

One government official discounted speculation that the dispute over the islands, off the south Argentine coast, would lead to a rift in relations between the claimants, Britain, Argentina and Chile.

He said, however, that Britain had no intention of relinquishing its "perfectly good" claim.

The informant said Britain's answer to a recent Argentine note, seeking an international conference on the claims, would reaffirm her position that the issue should be settled through the International Court at The Hague.

'One, Two, Three, Four—Oh, Brother!'

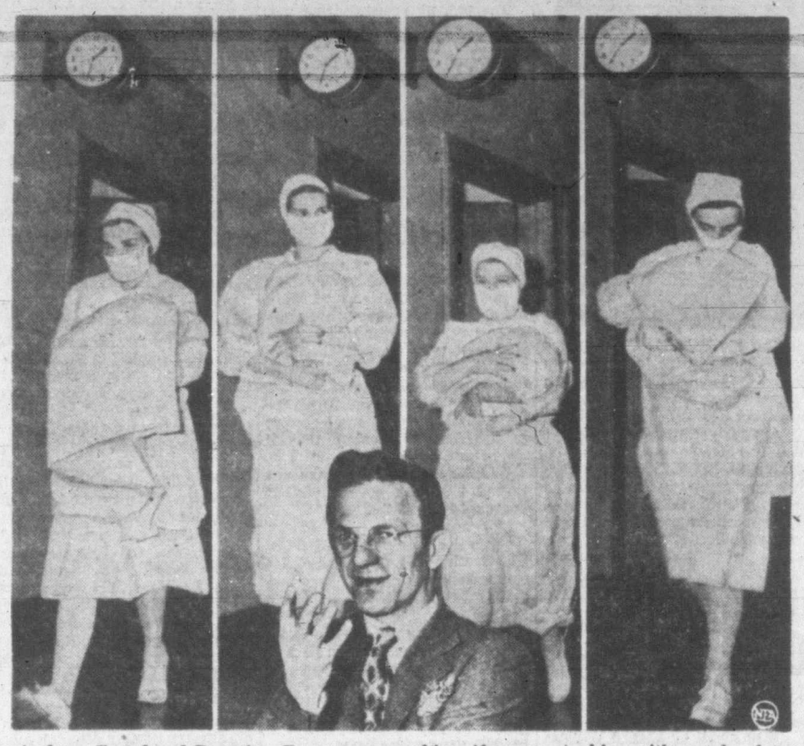

Andrew Zavada of Dorothy, Pa., counts as his wife presents him with quadruplets born by Caesarean section. Carried from the delivery room in order of arrival (note clock, upper left), they are (left to right) John Michael, 3½ pounds; Anna May, 3¾ pounds; Barbara Rose, 3¼ pounds, and Bernadette, 3 pounds. Mrs. Zavada, 25, and the children are in good condition, but Papa Zavada, a factory worker, wonders how he is going to stretch his $48-a-week pay cheque to feed his expanded family.

Loses Post By 5 Votes To Costello, Nominee Of 5-Party Coalition

DUBLIN (AP)—John A. Costello today was elected Prime Minister of Eire a few minutes after parliament had defeated Eamon de Valera's bid for re-election.

The 65-year-old De Valera had headed Eire's government since 1932.

He mustered only four votes outside his own party, the Fianna Fail (Soldier of Destiny) in his bid for a return to power. He lost 70 to 75.

Costello, 56, a Dublin lawyer, was nominated for prime minister and was supported by five opposition parties.

The vote for Costello was 75 to 68.

Fianna Fail is six votes short of the necessary 74-seat Dail (parliament) majority, having lost its margin in the Feb. 4 general election. De Valera had expected to recoup by getting a half dozen National Labor Party and independent votes.

But the gaunt, prime minister's hopes were dashed Tuesday night when five National Labor Party deputies suddenly switched to the anti-De Valera coalition.

Principal opposition seemed to grow from resentment at De Valera's long term in office. De Valera opposed a coalition government in his campaign speeches. He said then he would resign if his party did not get a majority.

MAY NOT LAST LONG

Political observers were dubious as to how long the conservative Fine Gael party would work in harness with the Socialist-inclined Laborites and Republicans. Both of these favor drastic monetary reforms.

The Irish Press, government newspaper, called the Anti-De Valera coalition "one of the most grotesque positions ever reached in party politics."

New York-born and only half Irish—his father was a Spanish soldier — De Valera battled through many of his 65 years for Irish independence from Britain.

He carried a rifle in the bloody Easter Rebellion of 1916 and was the last of the rebels to give up. Stepping from his barricade, he told the British: "I am De Valera. Shoot me, but spare my men."

De Valera was condemned to death, but a question whether he was a United States citizen saved him from the firing squad. A year later a general amnesty brought his release from a sentence of life imprisonment. He was jailed many times in the Irish cause.

EAMON DE VALERA

CHANGED HIS NAME

His intense nationalism was typified by his decision to change his Christian name, Edward, to its Gaelic equivalent, Eamon. He insisted that Gaelic, the ancient language of Ireland, supplant English in the Emerald Isle.

"The Dev," as the Irish know him, kept his country out of the Second World War and protested when United States soldiers landed in neighboring Ulster (Northern Ireland), which was at war with the Axis.

De Valera came to power in 1932. His first major act was to abolish the military tribunal which had been used to suppress the Irish Republican Army. But De Valera soon was to reinstate the tribunal. He launched a five-year economic war against Britain in 1933.

De Valera, father of seven children, is known as a mystic and an idealist, a mathemetician and a romanticist. He is a devout Roman Catholic.

U.S. Political Chiefs Grave At Wallace Victory

WASHINGTON (AP) — Henry A. Wallace's successful raid on a Democratic stronghold in New York made grim news for party leaders in the capital today.

Few of them were pretending to laugh off the third party candidate for President any more.

To some Wallace has begun to look like the difference between winning and losing New York's 47 electoral votes next November.

The White House had no comment. Press Secretary Charles Ross was asked if President Truman had "taken note" of the returns and he replied, no. He added however, that the President read the morning papers as usual.

Ross said Mr. Truman's speech tomorrow night before the Jefferson-Jackson Day dinner at the Mayflower Hotel will be a "major speech."

GREATER EFFORTS

Even those who discounted Wallace's showing as a vote-puller in Tuesday's special congressional election in the Bronx agreed on one thing:

The situation calls for an all-out attempt to pull warring Democratic factions together, plus a supreme effort to get out the party vote in the presidential election.

If the news from New York means Wallace is going to get a big piece of the American Labor Party vote it is enough to give any good Democrat the chills.

In 1944 Franklin D. Roosevelt carried New York State over Governor Thomas E. Dewey by only 300,000-odd votes — with nearly 500,000 A.L.P. members voting for him. What if most of these go to Wallace in 1948?

SURPRISE ADMITTED

Rep. Kirwan of Ohio, chairman of the Democratic congressional campaign committee, admitted the showing of Leo Isacson was "surprising."

Another party leader here, who asked not to be quoted by name, said the Democrats might as well admit Wallace can hurt them in key states this fall.

Wallace backers plan to get him on the ballot, for instance, in Illinois, with its 27 electoral college votes, and California which has 25.

Roosevelt carried Illinois by less than 150,000 in 1944.

His margin in California was around 475,000. But Wallace is generally credited with a large following there and hence could cause trouble for the Democrats.

(See story, "Wallace Man's Success," page 16.)

Man Breaks Neck In Fall At Hotel Here

James Watson, aged about 55 years, 1234 Fort Street, was killed this morning as a result of injuries sustained when he fell from a scaffolding while painting the ceiling in a section of the lobby of the Empress Hotel, where reconstruction is under way for an enlargement of the newsstand.

According to an eye-witness account of the accident, Mr. Watson was on a 12-foot-high scaffolding and when he bent over to pick up his brush and paint can he plunged to the floor. It is believed he landed on his head, broke his neck and died almost instantly.

He was employed by the Hancock Painting Company.

Stalin Believed Inspiring Charges Of Allies' Guilt

MOSCOW (AP) — Experienced observers of the Moscow scene professed today their belief that the hand of Prime Minister Stalin definitely can be detected in authorship of recent Soviet accusations against the western powers.

They said the tone particularly of the fourth and last section of the Soviet Information Bureau's statement entitled "Falsifiers of History" was highly authoritative. This section, they added, seemed to show decided traces of the phraseology usually associated with Stalin.

Undoubtedly, the Soviet government considered the statement, which accused the western powers, among other things, of encouraging Hitler to war on Russia and of trying to make a separate peace with him later, to be of great importance. It would, therefore, hardly be surprising if Stalin himself did write a large part of it.

Stalin has been exceptionally busy since he returned to Moscow in December from his vacation. The Soviet leader, who celebrated his 68th birthday Dec. 21, has appeared in public twice and received foreign guests five times in the past month.

He has been seen with more frequency than usual by foreigners. They have reported him in excellent health.

Lost Ferry Found; Believe 15 Saved; Gale Continues

VANCOUVER (CP) — Gale winds whipped the British Columbia coast today, bringing gusts up to 61 miles an hour at Vancouver, but no serious damage was indicated in early reports.

Meanwhile, Sannie Transportation Company officials here today received an unconfirmed report that the missing ferry Island Flyer had been found sunk in Douglas Bay, at the north end of Gambier Island, about 25 miles north of Vancouver.

It was believed the 15 passengers and crew members were safe picked up by other boats.

The report said the missing craft was found by another ferry of the same line, which picked up half of her passengers. First reports said the Island Flyer was not carrying any passengers when it disappeared late Tuesday.

The ferry left Horseshoe Bay, B.C., at 4 p.m. Tuesday on a 45-minute run to Port Mellon, B.C., and a search was started when she failed to reach her destination.

A 45-mile-an-hour northeast gale, with the gusts reaching up to 61 miles an hour, swept Vancouver early today, and other districts reported higher winds during the night.

The coast was still cut off from normal telegraphic and telephone communications with eastern Canada as repair crews toiled in the mountains to replace poles smashed by snowslides and restring tangled wires.

Radio teletypes of the Royal Canadian Air Force were in service again today to bring newspapers their world news. The news dispatches were relayed from the Canadian Press in Winnipeg via R.C.A.F. communications, to the Vancouver bureau of the Canadian Press. From there it was relayed on regular teletype circuits to the newspapers.

1 MAN MISSING

At Vancouver, one man was missing, unreported since he went out in a 20-foot fishing boat to collect driftwood in Howe Sound. He was reported an "elderly man," identified only as "George."

One section of suburban Burnaby was plunged into darkness early today by a power line break, and a large tree, blown down by the gale, crashed through the roof of a Burnaby garage, smashing an automobile in the building.

Heavy snow and rain which Tuesday preceded the gale on Vancouver Island caused extensive damage to roads and again disrupted communications.

Snow in the deep mountain passes east of Vancouver was still hampering trans-Canada railway schedules, with all trains running hours late.

B.M.A. Doctors Overwhelmingly Vote Down National Health Plan

LONDON (CP)—British Medical Association doctors today answered an emphatic "no" in a questionnaire asking if they were willing to serve in the government's national health service plan scheduled to go into operation July 5.

The executive of the B.M.A. has consistently said that such a result in the plebiscite conducted during the last few weeks among its 56,000 members would not mean the doctors would refuse to treat patients after the scheme becomes effective, but would demonstrate their determination not to accept the terms of service proposed by Health Minister Aneurin Bevan and approved by Parliament.

The outcome of the plebiscite, conducted among the members after long negotiations with Bevan ended deadlocked.

1. To the question whether they favored accepting service under the act in its present form: 25,340 doctors voted "no" and 4,084 "yes."

2. To the question whether they approved the National Health Service Act in its present form, 40,814 doctors said "no" and 4,735 said "yes."

3. To the question whether they would agree to abide by the decision of the majority and undertake not to enter the service if the first two questions revealed a majority in opposition, 24,066 agreed and 4,494 opposed.

When the plebiscite was sent out last month to 56,000 doctors, not all of whom voted, the B.M.A. said that if the aggregate vote showed a majority against accepting service, and that majority included approximately 13,000 general practitioners, "the B.M.A. will advise the profession not to enter into any contract under the act in its present form but to continue their services to patients or other professional work."

The health ministry has indicated that the plebiscite results will not interfere with plans to put the health service into effect July 6.

Island Recovers From 2-Day Weather Barrage; Roads Open

Vancouver Island, though still reeling from the two-day barrage of snow, wind and heavy rains which washed out portions of the Island Highway, isolated the Alberni Valley last night and harassed communication lines, was on the way to recovery today, according to reports from up-island centres, with the main roads open and telephone lines all in service but not at full capacity.

Logging operations, however, were reported still at a standstill in and around the Lake Cowichan area, where roads already in bad shape, by previous snows and heavy rainfall, were left holed in many places. Non-surfaced portions of the road were described as being "a sea of mud."

The heavy rains are expected to wash away the deep snows in the area and allow the men to get back to work, as logging operations have been halted for a number of weeks, owing to weather conditions in the woods.

People using island roads are urged "to drive carefully," by Ernest Smith, district engineer for the Provincial Department of Public Works, who was besieged last night and today with reports of minor washouts and trouble on main and subsidiary roads. "There have been a lot of small washouts, but there is nothing this side of Nanaimo," he said.

Care must be taken in driving from Nanoose to Parksville and there have been washouts at Little Qualicum, Bowser Hill and Cook Creek, Mr. Smith said. Englishman's River has gone down and the south approach to the temporary bridge over the river at Parksville is now passable, although it was under two feet of water Tuesday.

The Alberni Road which was closed Tuesday is again open.

The going is pretty rough over several miles of road under construction west of Hilliers, on the Alberni Road, Mr. Smith said.

B.C. Telephone Company reported that although they were getting through to all points on the island, all service was not at full capacity yet. Trouble that developed following Monday's snow storm, was being cleared up, when heavy rains of Tuesday, hampered workers. Crews have been out constantly repairing damage.

Locally William Burton, weatherman at the Meteorological Observatory on Gonzales Heights, said the situation was back to normal with only .25 inch of rain from 7 Tuesday morning to 7 this evening. Rainfall for the previous period had been 1.43.

Temperature this morning stood at 37 and the forecast for Victoria is clear and cold for today and Thursday. Two degrees of frost are forecast tonight.

W. H. Leacock, Blenkinsop Road, found the heavy rains had surrounded his home with water while J. H. Parham at Mount Douglas Crossroad had his farm inundated.

At 9.15 this morning the dispatcher at the Vancouver Island Coach Lines reported the Malahat clear but the road between Duncan and Nanaimo rather "rough." A report just before noon, however, showed the roads between Victoria and Nanaimo to be clear.

Bus service to Alberni is now on schedule they report.

J. A. Kennedy, superintendent of the E. & N. Railway Co., reported trains on regular service with no delays expected today, although a washout on the new highway at Nanoose Bay caused Tuesday's train to be two hours late into Courtenay.

Water coming down from Eagle Heights washed over the Island Highway and flooded two houses at Koksilah, according to Cpl. F. L. Jeeves in charge of the Provincial Police, Duncan district. He stated there was considerable water on the roads but no reports of bridge washouts.

Tuesday, at Alberni saw communications lines out, some schools closed, lights in one area off and roads reported washed out. No rivers on the island were reported as in danger of flooding their banks.

Election Meetings

The following meetings are scheduled for tonight at 8 in the Saanich campaign, now in its final week:

Coalition — Finance Minister Herbert Anscomb, co-leader of the Coalition administration, and Education Minister W. T. Straith, K.C., in Women's Institute Hall, Royal Oak.

C.C.F.—Mrs. Dolly Steeves, former M.L.A., and Colin Cameron, C.C.F. candidate, in Marigold Hall.

Nixon — Thomas Nixon, Independent Farm Labor candidate, Lake Hill Community Hall.

Train Kills 3 Men

JOLIETTE, Que. (CP)—Three men were killed today when their truck was hit by a railway train at Crabtree Mills, near this Laurentian town.

Prices Board Clamps Profit Control On Citrus Fruits

OTTAWA (CP)—The Price Board today announced reimposition of mark-up control on oranges, grapefruit, limes, lemons and tangerines in a move to clip dealers who have been taking "unreasonably" high margins of profit on citrus fruit sales.

The controls will become effective tomorrow.

Officials said the action was in line with the government's policy of imposing mark-up—margin-of-profit—control on those imported fruits and vegetables now under import restrictions.

On sales by an importing wholesaler to a retailer the mark-up allowed is 17 per cent and on sales to another wholesaler the mark-up is limited to 9 per cent.

Wholesalers are required to continue supplying their regular customers who purchased from them during the year ended Jan. 30 last with the same percentage of quantities supplied during that period.

Mark-ups on sales by a retailer who buys from a wholesaler in Canada or a direct importing retailer who buys by truck, in less than carload lots, are fixed at 30 per cent for sales of Florida oranges, lemons, limes and tangerines, and 25 per cent on sales of other oranges and grapefruit. The direct importing retailer who imports in carload lots is allowed 35 per cent and 30 per cent.

LATEST

Defies Britain

SANTIAGO, Chile (AP)—President Gabriel Gonzales Videla set up Chile's second military base in the Antarctic today and defied Britain's protests with a new declaration of his nation's rights to the frozen territory.

1-Hour Strike

ROME (AP)—A country-wide, one-hour strike was staged today by 100,000 government postal and telegraph employees to support age and seniority demands. They returned to work after the council of state assured prompt action on their demands.

Arabs Protest

NEW YORK (AP) — Arab leaders here assailed today recommendations of the United Nations' Palestine Commission that an international force be sent to police the Holy Land.

The New York delegation of the Arab Higher committee for Palestine said in a statement that the proposal served the Jewish cause, which they said was to exterminate Arabs in the Holy Land.

Truman Asks Congress For $570,000,000 Chinese Aid

WASHINGTON (AP) — President Truman asked Congress for $570,000,000 today for aid to China.

In a special message to the legislators, Mr. Truman said the aid would be conditioned on China's taking adequate measures to achieve "economic stability and recovery."

The help would begin when Congress voted it and would continue until June 30, 1949—roughly a one-year program.

Mr. Truman said the economic situation in China now was getting worse in spite of the aid the United States had given the Chinese in the past.

The Chinese government and people "are still laboring under the double and inter-related burden of civil war and a rapidly deteriorating economy."

The war in China is between Generalissimo Chiang Kai-shek's Nationalist government and Communists.

So aid to Chiang would in effect be another move by the U.S. to check Communism's spread. Checking Communism is one of the arguments made for aid now going to Greece and Turkey and for the proposed European recovery program.

Mr. Truman said he thought helping China would help peace. He put it this way:

"The United States has long recognized the importance of a stable Chinese nation to lasting peace in the Pacific and the entire world. The vast size and population of China make her an important factor in world affairs."

LOANS OR GIFTS

The President's program would provide:

1. An appropriation of $510,000,000 that China could draw on (as loans or gifts) and use to buy from other nations things badly needed. How much would be loans and how much gifts was not stated.

2. Another $60,000,000 for "a few selected reconstruction projects to be initiated prior to June 20, 1949."

Mr. Truman said the imports to be financed would include cereals (wheat, rice) cotton, petroleum, fertilizer, tobacco, pharmaceuticals, coal and repair parts for existing capital equipment.

★ See It Tomorrow Morning

The "Electro-Mite" Portable Washer

Only weighs 18 lbs. All-metal Washes in 12 minutes. Guaranteed for one year. It's marvelous!

$59.50

Kent's

● 641 YATES ●

"Always Something New Since 1862"

HOVIS BREAD

Contains 25% Prepared Wheat Germ

Appetizing, Nutritious

737—H—47

"BUY A LOAF TO-DAY"

Order Your Winter COAL, WOOD AND SAWDUST

Supply Today

Island and Alberta Coal

J. E. PAINTER & SONS

617 CORMORANT STREET

PHONE G 3541

HEAR BETTER

Come in and try, without obligation, Bell Telephone Laboratories latest achievement, the new Western Electric "Models 65 and 66."

Victoria Hearing-Aid Co.

B. S. H. Tye, Mgr.

326 Pemberton Bldg., 625 Fort

FOR COUGHS COLDS BRONCHITIS GRIPPE LAMBERT'S SYRUP IS OUTSTANDING

Jack Kramer Wins In Straight Sets

LOS ANGELES (AP) — Jack Kramer routed national professional tennis champion Bobby Riggs Tuesday night, 6-0, 7-5, as 6,000 watched the touring competitors in a reversal of form.

Riggs won easily Monday night, 6-3, 6-3.

Kramer now leads in their countrywide tour series, 16 matches to 14.

In the entire 30 matches, last night's first set was the first love set scored by either.

Today's Weather

Weather synopsis and official forecast issued at 9 a.m., Feb. 18, by the Dominion public weather office at Vancouver, valid until midnight, Feb. 19:

Northwest gales have buffeted the southern B.C. coast during the night in the wake of an active storm which is moving into southern Alberta early this morning. Vancouver bore the brunt of the gale reporting a maximum wind of 61 miles per hour during the night. Skies have cleared rapidly in the cold air and clear cold weather will be general in nearly all sections of the province today and tomorrow.

Vancouver and vicinity lower Fraser Valley—Clear and cold today and Thursday. Winds northwest gales 30 to 40 this morning, decreasing to northwest 20 this afternoon. Northwesterly 15 Thursday. Low tonight and high Thursday at Vancouver airport 23-38. Abbotsford airport 23-38.

Georgia Strait—Clear and cold today and Thursday. Winds northwest 20 today and Thursday. Low tonight and high Thursday at Nanaimo 25-40.

West Coast Vancouver Island—Clear and cold today and Thursday. Winds northwest 25 decreasing to light this evening. Low tonight and high Thursday at Estevan 28-40.

Fight Results

CHICAGO — Enrico Bertola, 195, Italy, knocked out Jimmy Bell, 189½, Washington, D.C., 5.

LOS ANGELES—Maxie Docusen, 131, New Orleans, outpointed Alfredo Ascoba, 131½, Los Angeles, 10.

Portland, Ore—Joey Dolan, 122, Spokane, outpointed Luis Castillo, 119½, Mexico City, 10.

LOUISVILLE, Ky. — Sammy Angott, 145, Washington, Pa., knocked out Eddie Pusey, 150, Charlesotn, W. Va., 2.

LONDON—Freddie Mills, 173, Great Britain, knocked out Paco Bueno, 175, Spain, 2. (European light heavyweight title bout.)

London—Billy Thompson, 134, Great Britain, outpointed Roberto Proetti, 134, Italy, 15. (European lightweight title bout.)

Wilbert E. Siddon was found guilty on a charge of dangerous driving when he appeared in city police court Tuesday and was fined $40 and his license suspended for one month by Magistrate H. C. Hall.

Giant Telescope Soon To View Heavens

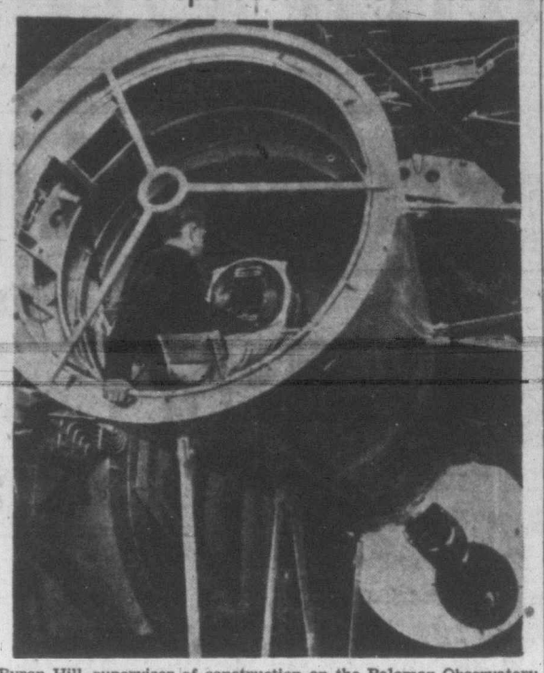

Byron Hill, supervisor of construction on the Palomar Observatory telescope, is shown seated in the "prime-focus" cage looking down the tube into the huge 200-inch mirror of the gigantic instrument. The hole he is looking through is where the film will be placed to take pictures of the planets, stars and other heavenly bodies. This is the first photograph taken of the now nearly completed telescope in its mountain-top home in California. The picture was made as the world's most expensive scientific instrument, the $6,500,000 observatory, held a press preview. The mirror is nearly three times as large as the one at the Victoria Observatory on Little Saanich Mountain. Victoria's mirror is 7.2 inches, and when constructed in 1914 was the largest in the world.

Longden Within 40 Of Cherished 3,000 Winners

ARCADIA, Cal. (AP)—Johnny (Moneybags) Longden, who has ridden more winners than any other jockey in North America, is out to boost his total to 3,000 by this summer.

The 38-year-old veteran, who began his jockey career on western Canada tracks, has 40 to go and, at the rate he's clicking now at Santa Anita, he'll make it. He was the United States champion last year and set the modern American record of 316 winners. He was national champion in 1938, also.

Longden is regarded as the weathiest jockey in the business. He maintains a huge stock farm in Nevada, flies his own plane, and manages to keep busy, otherwise investing his money under the counsel and guidance of financial leaders whose whose friendship he holds. He doens't bet horses.

Johnny will be aboard William G. Helis' Salmagundi Saturday in Santa Anita's $50,000 San Vincente Handicap at 1 1-16 miles for three-year-olds.

NO WEIGHT PROBLEM

Trainer T. D. (Pinky) Grimes, who conditions the John D. Hertz stable, says of Longden: "He's always trying. He keeps in perfect physical condition. He has the ideal disposition for a rider. He's calm, cool in all situations. His greatest physical asset is his stature, which enables him to make weight easily. He rides at 113, normally. Johnny also is blessed with the strongest legs I have ever seen."

Longden, his wife and their three children, make their home in Arcadia except for frequent visits to their Nevada ranch.

Hole In One Ends Dramatic Golf Clash

PALM BEACH, Fla. (AP)—The most dramatic finish to a match in the 13-year history of the invitational mixed foursomes golf tournament was on the records today.

Mary Lee Kenyon of Anchorage, Ky., provided the thrilling finish with a hole-in-one of the 21st green to eliminate the medalist team of Margaret Gunther of Memphis, Tenn., and J. E. McAuliffe of Plainfield, N.J.

Four down with only six holes to play, Miss Kenyon and her partner, George Rasmussen, of Palm Beach, squared the match on the 18th green of the 6,002-yard course at the Everglades club.

They played two extra holes all even to set the stage for the Kentucky girl's achievement.

Miss Kenyon, a voice student at the University of Louisville, used a six iron to drop the ball within two feet of the cup on the 131-yard 21st hole. The ball bounced once and dropped into the cup.

Racing Results

SANTA ANITA—Results of horse racing here Tuesday follow:

First Race—

Raw Cord	$18.30	$11.20	$8.20
Sneak On	---	11.00	7.90
French Donut	---	---	8.00

Scratched: War Slave, Feature.

Second Race—

War Map	$16.90	$3.90	$3.20
Early Bird	---	5.40	4.20
Supermont	---	---	4.40

Scratched: Equilib, War Bam, Last Sou, Top Valley.

Third Race—

Talook	$4.10	$2.90	$2.70
Overstride	---	3.40	3.20
Tryanpass	---	---	7.10

Scratched: O Hot Fun, Gun Deck, Faithful Whee, Buzz Bomb.

Fourth Race—

Sassanid	$10.20	$ 6.40	$ 4.90
Mohair	---	21.70	12.70
Third Soin	---	---	18.40

Scratched: Wild Mountain.

Fifth Race—

Sea Going	$162.30	$40.50	$19.50
Nostoc	---	6.40	5.30
Fire Atom	---	---	9.10

Scratched: None.

Sixth Race—

Cordiner	$4.00	$2.70	$2.30
Why Alibi	---	3.60	2.80
Sierra Fox	---	---	3.50

Scratched: None.

Seventh Race—

Double FF	$7.60	$3.90	$2.70
Earshot	---	3.20	2.50
Hemet Squaw	---	---	2.70

Scratched: None.

Eighth Race—

Charlight	$6.20	$3.40	$3.00
Pore Boy	---	3.80	2.90
Hollycamp	---	---	3.10

Scratched: None.

Prairie Youngsters In Bonspiel Playoff

WINNIPEG (CP) — Manitoba forced a playoff with Saskatchewan in the Canadian high school curling championship last night by defeating the latter province, 10 to 9, in one of the tightest contests of the two-day bonspiel. Both provinces finished with four victories against one loss.

Manitoba and Saskatchewan—the former represented by Stan Gowlings Morden rink and the latter by a Weyburn foursome skipped by Keith Lackey—will meet today to decide the championships in a playoff.

Ontario, with an 11 to 6 victory in the last draw over Alberta, finished in third place, while Quebec scored its first triumph of the spiel by defeating British Columbia 11 to 7.

Powlison Named To All-America Team

SEATTLE (AP)—Pete Powlison, University of Washington swim star, was named on the national collegiate A.A. All-American swim team for 1947, the organization's official 1948 guide reveals. Powlison, now concentrating on the 200 metres for an Olympic bid, was picked in the 50-yard freestyle, his specialty last year.

Washington's northern division champion 400-yard freestyle relay team, which holds the division record of 3.36, received honorable mention. Its members are Bob Trager, George Heaney, Pete Lee and Powlison.

Stalin In Effigy Under Seattle Bridge

SEATTLE (AP) — A life-size stuffed dummy with "Joe Stalin" inscribed across its chest was found hanging from the bottom of Seattle's towering Aurora Bridge Tuesday morning. Authorities had no clue as to who perpetrated the "hanging."

Universities, City Of London Losing Seats In British Commons

LONDON (Reuter) — A 350-year right of British universities to be represented in Parliament is abolished under a bill adopted by a vote of the House of Commons Tuesday night.

The Conservative Party did not participate in the division.

The bill also sweeps away a 600-year-old right of the City of London, the financial centre, to be separately represented and abolishes the business premises vote.

The bill, by redistributing parliamentary seats in accordance with the recent movements of population, will reduce the membership of the House of Commons from 640 to 608.

The opposition strongly opposed the loss of the university and City of London seats and made it clear their abolition could not be regarded as permanent.

Winding up the debate, Herbert Morrison, Deputy Prime Minister, asked, "What would your friends in this Parliament say if the Prime Minister or I were to get up and say that university representation cannot be abolished, you cannot interfere with the City of London or with the business vote because we made an agreement with the Conservative and Liberal parties in the last Parliament that it would not be done?"

Winston Churchill intervened to say "No you could not, but you ought not to."

Morrison replied:

"This doctrine being laid down by Mr. Churchill is typical of his conception of himself as perpetual Prime Minister of Great Britain.

He is trying to impose from the last Parliament, when he was Prime Minister, a veto upon this Parliament.

"One Molotov in the world is enough."

FIGHT FOR FREEDOM

Turning to the City of London, Morrison said he was a Londoner and the history of that ancient city in relation to the development of parliamentary freedom, limitation of the powers of monarchs, freedom of the press and liberty of the individual stirred emotion in his heart.

He did not like to see its parliamentary representation taken away, but he was unable to think of an argument why it should be preserved.

The city's electorate was only about 4,000 against the average for the country of 57,000.

Salt Spring Island Anniversary Parties

Mr. and Mrs. Frank Scott, who were married at St. Mark's Church, Salt Spring Island, in 1898, celebrated their golden wedding anniversary with a series of parties at Ganges Harbor.

Following a sherry party in the morning, Mr. and Mrs. Scott were hosts at a luncheon at Harbor House, when Victoria guests included Mr. and Mrs. G. Hazelwood, Dr. and Mrs. T. A. Rickard, Mrs. H. Bevan, Mrs. Curtis Sampson, Mrs. Cuthbert Holmes, Dr. Howard Coulthard, Capt. E. Haskett-Smith and V. Holmes.

During the afternoon Mr. and Mrs. Scott were at home from 4 to 6 at Harbor House to more than 100 friends.

Later, at Barnsbury, Salt Spring Golf Club, a dinner party was held, with over 150 guests present. During the evening a mock procession was portrayed by four young people, and a two-tier wedding cake, lighted by 50 candles, was cut by the bride and groom of 50 years ago.

Mrs. Scott's father, Rev. E. F. Wilson, was for 10 years vicar of the island. Mr. Scott came from Bradford, Yorkshire, England, and settled on the island in 1892. Mr. and Mrs. Scott have one daughter, Mrs. C. R. Wetherall of Ladysmith, and two grandsons, David and Rennie.

Presbyterial Report — At a meeting of Esquimalt Women's Missionary Society Monday afternoon, Mrs. G. Cook, at whose home the meeting was held, gave a comprehensive report of Victoria Presbyterial meetings. Mrs. J. Hood led the devotional, and at the close of the meeting Mrs. Cook, assisted by her daughter, served refreshments.

ANNOUNCEMENTS

A salvage collection for Fairfield, Fernwood and Mt. Tolmie. E 3413. ***

* * *

Annual meeting—Family Welfare and Children's Aid Society will be held in Prince Robert House, 8 p.m., Thursday, Feb. 19. Come and see how your Community Chest dollar works for your community. A Red Feather Service. ***

* * *

"Aristotle—Listen to Intuition and Be Guided By It." Hear Rev. Emma M. Smiley, Wednesday, 8 p.m., Feb. 18, Victoria Truth Centre—Church of the Healing Word, 734 Fort. ***

* * *

Alderson's Picture Galleries, 748 Fort St. Framing specialists. Imported prints and originals. Full line of art supplies. ***

* * *

A special reduction in Cold Waves for a limited time only. Phone Maude Edwards of the Esquimalt Beauty Parlor for further particulars. G 2252. ***

* * *

An ideal birthday gift. A "Sambo Sprinkler." E 6353. B 5311. ***

* * *

Concert by Georgian Choristersat First Baptist Church, Feb. 20, 8.15. Admission 50c. ***

* * *

Cordova Bay residents: Hear Nigel Morgan, provincial leader of the Labor-Progressive Party on "red-baiting and the Government's Record: The Real Issues in Saanich" at McMorran's Pavilion Thursday, Feb. 19, 8 p.m. ***

* * *

Chiropodist, W. J. Fraser, D.S.C., 201 Pemberton Bldg. B 3252. ***

* * *

Free complimentary facial make-up at Reimers Beauty Salon, 743 View. ***

* * *

Kindergarten, children aged 2 to 5, 1485 Fort. E 1642. Miss Moore. ***

* * *

Football Dance, Oak Bay Goblins, Friday, Feb. 13, 8 till 12. Goblin Hall, Admission 50c. ***

* * *

Massage: general, facial, scalp, Colonic irrigations. Reducing Electrical treatments. Diet. Registered staff. Estella M. Kelley, 612 View Street, 501 Union Building. Phones E 9121, E 0630. ***

* * *

Permanents sharply reduced for February. Expert operators. Avalon Beauty Parlor, Kresge Building. ***

* * *

Picture Framing in Perfect taste by Diggon's. ***

* * *

Schubert Club recital, First United Church, Tuesday, Feb. 24, 8.15 p.m. Guest artists, Grace Adams, soprano; Pierre Timp, baritone, in solos and duets. Tickets 50c at Fletcher's Music Store. ***

R.A.O.B.—A special meeting is called for Friday, Feb. 20. All members are requested to attend. ***

* * *

Twilight recital by First United Choir, First Baptist Church, Feb. 22 at 3 p.m. ***

* * *

Tyrrell's Shrubbery, two stores now open, 755 Fort St., 748 Yates. Everything in fruit trees, shrubs, roses, etc. E 5915. Delivery. ***

* * *

The St. George's Ladies Guild announce a rummage sale to be held Saturday, Feb. 14, in the Market Building. ***

* * *

The School and Community Drama Branch of the Department of Education will hold an Adjudicators' Examination in connection with the Victoria Schools' Drama Festival, March 8 to 12. Those interested should get in touch with the director at the Parliament Buildings, Victoria, as soon as possible. ***

* * *

The Horseshoe News is offering a 20% discount on all leather goods. This includes: Wallets, pouches, cigarette cases, brief cases and traveling sets. Bring your Ronson lighter to be repaired. Only genuine Ronson parts used. ***

* * *

Vancouver Symphony Orchestra Royal Theatre, Monday, March 1. Mail orders now to Hudson's Bay Company, $3, $2.50, $2 and $1.50. ***

* * *

Victoria Musical Arts Society presents an international program, Empress Hotel, on Wednesday, Feb. 18, at 8 p.m. (Please note change of time), consisting of vocal artists, instrumental and folk dances. Tickets on sale at Fletcher's, Marionette Library and Spencer's. Guests $1.10. Children 55c. ***

* * *

Victoria Postal Club will hold their first annual dance, Crystal Garden, Thurs., Feb. 19. Dancing 9 to 12, Home Towners' Orchestra. Tickets $1.00 per couple. Everyone welcome. ***

* * *

Wedding, anniversary and birthday parties; club luncheons or banquets, the nicest place in town is Melody Lane Restaurants. B 5631. ***

BIG SAVINGS AT OUR FURNITURE SALE

• EASY TERMS •

CHAMPION'S LTD.

727 FORT E 2422

Community Club

The monthly meeting of Saanichton Community Club was held Tuesday evening in the Orange Hall, with the president, J. Wood, presiding. Business matters of the evening included the appointing of Gwen Nancarrow a corresponding secretary at the request of the recording secretary, Mel Young.

Arrangements for a "Klondike Night" were discussed and the following committee nominated to arrange details, convener, Andy Johnstone; assisting committee, Mrs. R. Crawford, H. Bickford, R. Boutilieur, W. McGill and Ted Lyon.

At conclusion of the meeting, the retiring secretary, Mrs. R. Crawford and assistant secretary Mrs. H. Bickford were presented by the president with gifts in appreciation for their work in organizing the Saanichton Community Club.

A five-hundred card party was arranged by the convener of the card committee, H. Facey, to be held on Wednesday in the Orange Hall, Saanichton. Mrs. W. Turner will be in charge of refreshments, assisted by Mrs. H. Facey and Mrs. R. Boutilieur.

Renew Your Romance with a New Ring Mounting

★ Today, the emphasis is on the mounting because even the most beautiful precious stone is "lost" as an article of personal adornment without a mounting that complements and displays it with equal taste and brilliance.

For artistic and distinctive mountings see

LITTLE & TAYLOR

Jewelers

1209 DOUGLAS ST. (Scollard Bldg.) G 5812

Infra Red Lamps - Electric Steam Vaporizers

are accessories worth while for the sickroom during present seasonal weather. We rent them by the week or month.

PHONE G ARDEN 1196

McGill & Orme LIMITED

FORT AT BROAD

PRESCRIPTION CHEMISTS

SALE STILL ON!

TRILITES AND SHADES, 25% OFF

LEGGATT ELECTRIC

Corner COURTNEY and GORDON

Between P.O. and Coach Lines

B 1432

E 7155 for dry cleaning as it should be

Pantorium

PERSONAL CLEANING and DYEING

★ Special

CHROME KITCHEN SET

Consisting of four chairs with upholstered seats and back, large extension table with the new stain-resist- and and burnproof top.

Regular $116.50—SPECIAL $99.50

WE WELCOME RE-ESTABLISHMENT CREDITS

MACDONALDS ELECTRIC

FURNITURE E 1171 Corner VIEW and DOUGLAS CHINAWARE E 6733

"GLASTEEL"

THE SENSATIONAL NEW "INGLIS" WATER HEATERS

The sensational new INGLIS GAS and ELECTRIC "GLASTEEL" water heaters are glass-lined . . . fully automatic . . . and precision-built for a generation of service. One price only 199.50

C. J. McDOWELL

1000 DOUGLAS

E 1124 You're OK when you order KINGHAM'S

KINGHAM GILLESPIE COAL CO. LTD.

BUILDERS' SUPPLIES

EVANS, COLEMAN & JOHNSON BROS. LTD.

1807 STORE ST. PHONE B 3105

Suit Filed Against City Over Gordon Head Airpark

Notice was given today in Supreme Court by John G. McIntosh, counsel on behalf of Dr. I. C. Tchaperoff, Sinclair Road, that a permanent injunction would be sought against the City of Victoria and the Memorial Airpark Association to prevent the construction of the proposed airpark at Gordon Head.

Mr. McIntosh made the announcement after asking Mr. Justice N. W. Whittaker for permission to withdraw the application for an interim injunction of Dr. Tchaperoff, who sought a court order to restrain the city from working on the airpark project until the case was heard in Supreme Court.

He said the application was being withdrawn in view of the fact that the city had not done any work on the airpark site since Feb. 7.

W. H. M. Haldane, counsel for the Memorial Airpark Association, said he could give no undertaking that work would not proceed on the Gordon Head site pending the hearing of the suit in Supreme Court.

In a statement of claim filed at the Registrar's office at noon today, Dr. Tchaperoff sought an injunction to prevent the city and Memorial Airpark Association from constructing an airpark, or in lieu of injunction damages.

The palintiff in his suit claimed damages on the grounds that noise made by aircraft would constitute a nuisance and the danger of having one or more aircraft collide and crash into his home.

He also states that the value the airpark is constructed.

In his argument for an injunction, Dr. Tchaperoff claims the defendants intend to build an airpark in contravention to a Saanich zoning by-law.

Beer By Glass Vote Ordered For Ruskin

Electors of the Ruskin polling division of the Dewdney constituency will vote March 15 on whether or not they wish to have beer parlors established in that division.

Provision for the vote has been made by provincial government order - in - council and Charles Sobey, Ruskin, appointed returning officer.

Russell Ker Heads Appeal For Children

B. Russell Ker was named chairman of the Victoria committee for the Canadian Appeal for Children, W. Lloyd Craig, B.C. organizer, announced today.

Other members of the Victoria committee are: W. E. A. Barclay, representing industry; George A. Wilkinson, representing labor; Mrs. Allen Campbell and Miss Ellen Hart representing the United Nations Society and women's groups.

Mr. Craig reported that B.C. was leading the provinces in the drive for $10,000,000 which is destined to aid destitute children in the devastated countries of Europe. British Columbia's quota in the drive is $1,100,000.

The drive will close Feb. 29, he said, and there is no house to house nor personal canvass being made. Those wishing to contribute, he emphasized, should give their cheques to any bank, or mail them direct to 608 Marine Building, Vancouver.

Flood In Tennessee

Near-record high water routed many Knoxville, Tenn., families. Here, Mrs. Myrtle Cooper and Robert Hazelwood wade from their home without waiting for boat transportation. Note that crest is far above the front porch door. Mr. Hazelwood was happy anyway . . . he's moving in a few weeks to his newly-purchased home. It's located on a hill!

Alberta Miners May Return To Work Tomorrow

CALGARY (CP)—Many western Canadian coal mines today appeared only hours away from reopening after 37 days of idleness as 3,000 domestic coal miners in Alberta joined bituminous miners in accepting wage agreements with operators.

A breakdown of the 10,000 members of District 18 of the United Mine Workers of America involved in the walkout showed 4,000 in the Crow's Nest Pass area of British Columbia and Alberta prepared to vote today on agreement reached earlier with bituminous operators. About 700 domestic miners still were at loggerheads with eight Edmonton area domestic operators while British Columbia labor officials worked to return Vancouver Island miners to the pit levels.

Identical agreements were signed by both bituminous and domestic miners with a wage boost of $2 a day; welfare levy fund increases of three cents and holidays-with-pay concessions granted.

Officials said result of today's vote probably would not be announced till Friday, but that many miners might return to work tomorrow.

Male Told To Use The Mail

A man in city court today who had earlier been ordered by the court, after a Deserted Wives' Maintenance Act hearing, to provide his wife with so much money each week, found that the court frowned on his tactics of inconveniencing his wife to the extent where she was forced to go to his place of work to collect the money. He was informed that there was such a thing as the mails to handle such things. He agreed to do it.

A building permit has been issued to P. Tyson to build a five-room house at 125 Maddock Street, costing $5,500.

Town Topics

The Victoria Club for the Hard of Hearing will see moving pictures at its meeting tonight at 8 in the clubrooms, 1416 Douglas Street. Lip-reading practice at 7.45.

War Assets Corporation has offered for sale to the city surplus buildings at McLaughlin Point, Golf Hill Battery, and Work Point. Deadline date for acceptance is March 4.

Members of the City Council have been invited to attend Friday's meeting of the Town Planning Commission at which the film, "A Tale of New Cities," will be shown.

G. O. Shautz, secretary of the stewards at Centennial Church, has written the City Council asking that immediate action be taken to repair the sidewalk in front of the church.

"Comets—Vagabonds of the Sky" will be the subject of an address to be given by P. H. Hughes before the Victoria Centre of the Royal Astronomical Society of Canada, at the Normal School tomorrow evening at 8.

By-election Result Threat To Democrats

NEW YORK (AP)—The victory of Leo Isacson, American Labor Party candidate who was backed by Henry A. Wallace in a special Bronx congressional election, was hailed in huge headlines today by the Daily Worker, official Community party organ.

"Isacon wins by landslide," said the Daily Worker in a large front page headline.

Other New York newspapers said these things about Tuesday's by-election in their news stories:

New York Times—"An upset with definite national political connotations."

PM—"Not only a tremendous boost for the Wallace movement but constituting a grave threat to Democratic hopes of carrying pivotal New York State in next fall's Presidential election."

Daily News—Isacson "pushed over the applecart with a breathtaking majority."

Daily Mirror—An "overwhelming victory."

(See Story, "Wallace Man's Success," Page 16).

Cadets Obligated To Join Forces

Students of Royal Roads joint R.C.N.-R.C.A.F. officers' training college and of the Royal Military College at Kingston, Ont., are obligated to join either the active or reserve forces upon graduation, Defence Minister Brooke Claxton announced from Ottawa Tuesday.

The announcement came as a reply to a question put to the House by Maj.-Gen. G. R. Pearkes, V.C., M.P. for Nanaimo.

The Island Arts and Crafts Society will meet in the clubrooms, corner Fort and Cook Streets, on Friday evening at 8. W. Garside will give a talk and demonstration on printing in color by the silk screen process.

Death Ends Career Of Distinguished Military Veteran

Lt.-Col. Thomas Fraser Homer Dixon, D.S.O., of 919 Transit Road, died Tuesday in Royal Jubilee Hospital. He was 76 years of age.

Born in Toronto, he joined the Imperial Army in 1889 and served until 1901, during which time he saw six years active service in India and three years action in the Boer War. For his part in the Indian fighting he was awarded the Tirah and Punjab Medal, 1897-98. He also received the King's and Queen's Medal.

After 13 months with the West Africa Frontier Force at Ashanti, he returned to Canada, serving with Lord Strathcona's Horse and Canadian Staff headquarters from 1904 until 1915. He served overseas in Belgium and France with the Second Canadian Division from 1915 to 1918. He was decorated during this time with the D.S.O., and was mentioned in dispatches.

Lt.-Col. Dixon remained overseas with Canadian Staff in England until 1919 and then returned to Canada, serving at Work Point Barracks until his retirement in 1923.

Surviving is his wife at the family home; three daughter, Princess Lieven, London, England; Mrs. Paul Taylor, Ottawa, Ont., and Mrs. J. E. Bisset, Vancouver, and one son, Douglas Fraser Homer Dixon.

Funeral services will be held Thursday, leaving Hayward's Chapel at 1.15 p.m. for Christ Church Cathedral. The body will be cremated and the ashes will be forwarded to Toronto for interment in the family plot there.

Thieves Loot Home Of Wealthy Philadelphian

PHILADELPHIA (AP)—Caleb F. Fox Jr., socially prominent Philadelphia banker and sportsman, was robbed of $40,000 in valuables by four masked bandits who invaded his home in suburban Rydal Monday night, police reported today.

The thugs herded the seven persons in the house into a bedroom, tied them up with strips torn from bedsheets and left them there while they ransacked the house.

They found mink and beaver fur coats, diamond and sapphire bracelets, rings, necklaces and watches valued by Fox at around $25,000. They also took silverware and other valuables.

Has 4th Set Of Twins Over 5-Year Period

WAREHAM, Mass. (AP) — Mrs. Joseph A. Lopes, 26-year-old wife of a cranberry bog picker, has given birth to her fourth set of twins in five years.

The latest—a girl weighing seven pounds and a boy of six pounds, five ounces—were born two days ago at Tobey Hospital. Mother and babies were reported doing well.

Five of the six other twins are still living—Joseph and Marlene, 3; Diane and Joan, 4; and Wannita 5. One twin—Anita—died when she was a year old.

The Lopes have two other children—Jeannette, 9, and Phyllis, 7.

Worst Blizzard Of Winter In Alberta

CALGARY (CP)—The worst blizzard of the winter was raging in Alberta today as gale force winds whipped a heavy fall of snow, disrupting rail and telephone systems and blocking highway traffic.

Weather officials said blizzard conditions prevailed over the entire province, with Calgary the hardest hit. Winds in Calgary averaged 25 miles per hour throughout the night, but increased to 36 m.p.h with gusts up to 48 m.p.h. today, while the temperatures dropped eight degress to 12 below. A temperature of 20 below was forecast for tonight.

Fire Chief R. T. Brindle and Building Inspector J. W. Oosterink have recommended to the City Council that Wilson Motors be permitted to install barbed wire around their parking lot on View Street, in accordance with the by-law recently passed.

Safecracker Scared

City police believe that a safecracker who was preparing to go to work on the safe in the office of Frank Irvings' garage at 1401 Blanshard Street was scared off before he had begun punching operations — leaving his tools behind him.

Detective Louis Callan attended after Constable Lorne Shandley had found the door insecure and the safe moved. On the floor a punch and tire iron were found.

EASTER PRINT Dresses

$14.75 and Up

Finer dresses . . . for you to catch compliments on Easter morn . . . and important events all spring and summer. Lovely prints of superb quality in deftly draped types. See yourself in one . . . you'll be lovely.

The Plume Shop's Easy Budget Credit Plan for Your Asking

Plume Shop Ltd.
747 YATES ST.
PHONE EMPIRE 5621

Pastel Perfection in these Coats and Suits

In so many different ways these new styles stress the leadership of soft pastel shades for spring. Suits with the long or the short jackets, coats cut full in the new style, ballerina skirts, everything that spells the new look is here in these fresh arrivals. The trend is pastels, in every wanted shade. Full-length coats or smart shorties in the latest mode.

Raincoats
for the shorter figure
They're specials, in gabardine and they were to 35.00. Now, special $19.95

FURS AND WOMEN'S READY TO WEAR
Malleks
1212 DOUGLAS

Pardon us for Pointing

BUT . . . our new stocks of the famous "Ritchie" and "Strider" oxfords are just in. Smooth black and brown calkskin, soft glossy kid for real comfort. Toecap, moccasin and brogue styles. Attractively priced at

10.95 11.50 and 11.95

And Mother, our complete range of children's shoes from classroom to playground. For long wear and comfort all day, a child's shoe has to have sturdy construction, proper fit, and a trim appearance, and in narrow and wide widths. Priced at

1.15 2.45 2.95 3.95 and 6.50

THE ROYAL SHOE STORE
636 YATES STREET

For China It's

Coast Hardware
1418 DOUGLAS STREET
2641 DOUGLAS ST. (Near Hillside)

FOR FIT AND FITNESS
VISIT US
Kopp
1316 DOUGLAS

FEBRUARY IS THE MONTH TO BUY
and especially in STANDARD'S FURNITURE Sale!

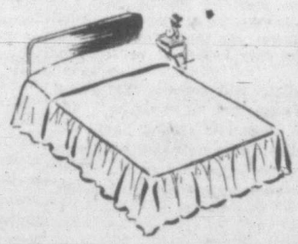

HOLLYWOOD BED
With natural wood headboard and steel spring, plus the famous "Lady Jean" spring mattress. Complete for $69.50

SOLID PANEL BED—Realistic walnut appearance but made of steel, beautifully finished. In single and double size. Special at $28.50

DROP-FRONT DESK
Beautifully made in solid hardwood with walnut finish. Three drawers. An outstanding sale value at $37.50

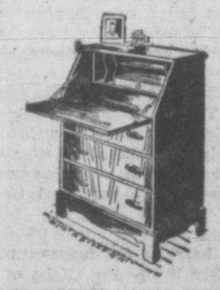

Lovely Hand-Etched Viking Glass
A beautiful group specially priced. Includes cream, sugar and tray set, flower vases, fruit bowls, salad bowls, relish dishes and 14-inch plates. These were at $6.55 each piece. Now $4.95

TABLE OIL CLOTHS
45 inches wide and in plain colors and novelty patterns.
79c yard

Right Through—Yates to View

STANDARD FURNITURE
H.Q. for Home Loveliness

Victoria Daily Times

Established 1884

Published Every Afternoon Except Sunday by Times Printing and Publishing Company Limited Victoria, B.C.

Member of the Canadian Press Ltd.

The Canadian Press is exclusively entitled to the use for republication of all news dispatches credited to it or to the Associated Press in this paper and also the local news published therein.

Member of Audit Bureau of Circulations

SUBSCRIPTION RATES: City Delivery, $1 per month. By mail (exclusive of city)—Canada, Great Britain and United States, $9 per annum; elsewhere $1.50 per month. One year in advance, $8; six months in advance, $4; three months in advance, $2; less than three months, 75c per month.

RECOGNIZING THE INEVITABLE

IT WILL BE GOOD NEWS TO THOSE European nations which have agreed to do their utmost in a co-operative way to make the "Marshall Plan" a success to learn that the Foreign Relations Committee of the Senate of the United States has unanimously agreed to the program which bears the name of the Secretary of State. Although the Truman adminstration's request for the sum of $6,800,000,000 for the first 15 months of this economic aid scheme failed to win approval, the fact that Republican Senator Arthur Vandenberg, as President of the Senate, was able to steer his committee to a unanimous recommendation of $5,300,000,000 to cover one year beginning on April 1 will be considered by a majority of the American public and the beneficiaries in the Old World as a happy augury for future collaboration between Washington and the governments on the other side of the Atlantic.

It may be assumed that, before the recommendation of the Senate Foreign Relations Committee can be implemented, many members of both Houses of Congress will feel it politically desirable either to view with alarm or to express their gratification at what obviously will be the national policy in this vital financial matter. This is inevitable, because political considerations, and their effect on those millions of voters who will go to the polls next November, always will assume great importance in an election year—especially when the fortunes and future of the incumbent at the White House have to be decided. But it is becoming increasingly obvious that the great mass of the people of the United States are being more and more impressed by the definite impact of world conditions which, whether they like it or not, must influence their own economic stability.

'ONE SWALLOW,' ETC.

COUNTLESS GENERATIONS HAVE REpeated the adage: "One swallow maketh not summer." Mr. Henry Wallace, former Vice-President of the United States and now the leader of a "third party" of his own creation, doubtless is marrying his belief in the old saw to his jubilation over the victory which the American Labor Party scored in a special election held yesterday in the Bronx County 24th Congressional district. This is the section of the metropolitan area until recently represented in the lower House at Washington by Mr. Benjamin J. Rabin. It is a recognized stronghold of the Democratic Party.

Some political crystal gazers had considered victory for Democrat Karl Propper almost a certainty; they seemed only moderately impressed by the support and endorsement which Mr. Wallace gave to the A.L.P.'s nominee Leo Isacson; yet the latter rolled up a majority of practically two to one over the favored Truman administration's aspirant, while both Liberal and Republican candidates trailed far behind in third and fourth places, respectively. In view of this somewhat startling result, therefore, it is small wonder the managers and strategists of both major parties are today taking stock of the prospects for next November.

Down in Florida on a speaking tour, moreover, Mr. Wallace let himself go with the statement that yesterday's victory for the Labor candidate to whom he had given his blessing "proves that the so-called third party can become the first party in 1948." Subsequent events, however, will reveal how near or how far he will come to the satisfaction of his hopes.

EQUIPMENT FOR LIFE

DR. ROBERT M. HUTCHINS, THE Chancellor of the University of Chicago, has long been noted for his advocacy of the benefits of an education in classic literature as a preparation for a well-rounded life. A mind informed and broadened by selected reading from the output of the world's greatest intellects, he contends, is necessary to a proper comprehension of today's vast and intricate problems. He told a Toronto audience recently that while the things that must be understood today can only be mastered by educated adults, all that the present education system offers is, "essentially a vocational training program."

In this comment Dr. Hutchins has gone to the heart of the fundamental problem in modern living. The affairs of the globe are so complex in this 20th Century that only the well educated man or woman is equipped to cope with them. And by this is meant not merely the possession of sufficient knowledge to understand the economic, political, sociological and other problems which engage public attention, but the equally important factor of being able to bring to bear on these questions the tolerance, the humanitarian outlook, the cultured assessment and the high moral judgment that should mark the educated, civilized man or woman of today. By this standard it will be seen that the human being who has been trained merely to perform the physical or mental techniques of a particular method of earning a living has been only half prepared for modern life. To such material equipment must be added the background education which will permit the individual to utilize properly the facts and skills he has been taught; which will permit him, in short, to live a full, harmonious and co-operative life with his fellowmen.

One method of achieving this has been suggested by Dr. Hutchins. "It is imperative today," he said in Toronto, "that we enter now, with the aid of all the devices which technology has given us, upon a program of mass adult education such as we have never dreamed of. One such program is the Great Books program by which schools, colleges, universities and libraries are forcing adults to consider fundamental issues through the study and discussion of the great books of the western world." There may be other solutions for today's problem, but no better start could be made than in the manner Dr. Hutchins suggests—by a thorough study of the accumulated wisdom of the ages, detailing the ways in which the problems of life have been met and surmounted in every previous era of mankind.

AN OLD IDEA

IT IS NOT LIKELY THAT EITHER THE House of Lords or the people of Great Britain will acclaim with any enthusiasm the proposal of Viscount Bruce for the establishment of a Council of British Nations to discuss Commonwealth policies. The former Prime Minister of Australia, a genuine believer in the part which the British Empire has played, and continues to play, in the development of democracy by practical example, must know that when he suggests a policy reminiscent of the old Chamberlain thesis of imperial federation, he is—politically speaking—flogging a dead horse.

None will question the sincerity of Viscount Bruce in his implied suggestion that now, more than ever, the British nations should stand together and make their collective voices heard among the peoples of the world. But he should know and remember that the strength of the "imperial chain" manifested itself in the most impressive fashion possible through the testing periods of two world wars. None will seriously contend, therefore, that at this stage, when the "liquidation" of the British Empire is progressing in an orderly and democratic fashion, that even the council which he advocates would be likely to undo the proven efficacy of policies developed in comparatively recent years at Westminster through the march of events.

FORGED PASSPORTS

IN ITS CRITICISM OF THE MINISTER of Immigration, who refused the appeal of seven aliens to enter Canada on passports they had purchased from a forger recently, the Toronto Star cites other instances in which regulations have been waived to permit entry of unqualified persons. It cites the example of the Estonians who sailed their small craft across the Atlantic—as Cartier, Cabot and Hudson had before them—and were granted admission. Similarly it quotes as a precedent for unorthodox action the instance of Poles who have violated their work contract and of certain soldiers from that country who have been admitted with tuberculosis.

With the violations implicit in the action of the Poles we have little sympathy. But at least they entered the country legally, even if some broke their agreements subsequently. Moreover, no one was making a dishonest dollar by selling them phoney documents.

Dealing with the refusal of the appeals made to the Minister of Immigration in the more recent case, the Star asks:

"Can it be that the immigration minister is harsh to the refugees who entered on purchased passports because they happen to be Jews? It could be."

Most Canadians will concede that there is a remote chance that "it could be." On the other hand, there is a greater likelihood that this Dominion does not want people to buy forged passports to gain entry. That is not the best step toward new citizenship here.

THAR SHE BLOWS

IT USED TO BE THAT A SELF-RESPECTing whale could live his life in the privacy of the deep and never be bothered by two-legged animals that will not stay ashore where they belong. True, he ran the risk of ending his days thrashing on the wrong end of a harpoon, but the interim years were peaceful and prosperous. Only the continual necessity of swooshing in myriads of tiny sea creatures for lunch, or the occasional chore of fighting off ambitious tiger sharks and killers, disturbed the calm of the cold, green depths or added variety to pleasant visits to the wave-tossed surface.

But all that has been changed by science. Latest reports tell how the wonders of "sonar," the submarine detection equipment used by the United States Navy, are to be employed in charting the comings and goings of whales. The apparatus is now in use aboard a research vessel to count and record the migration of the sea mammals from Asiatic and north Pacific waters, and a sonar whale station may be set up off the coast of Lower California. No more may the whales pursue their private ways with dignity and reserve. Watched, followed, counted, indexed and reduced to a statistic, the whale of today will be permitted no more privacy than a goldfish, and no more personal respect than a human being.

Walter Lippmann

THE MARSHALL-VANDENBERG PLAN

BY UNANIMOUS VOTE of the United States Senate committee there is now before Congress a bill to carry out what might fairly be called the Marshall-Vandenberg plan (for European recovery). Nothing essential, it would appear, has been sacrificed that was in the original conception or in the State Department's proposals, and in important respects there have been additions and improvements.

THE ADMINISTRATIVE provisions are a decided improvement, making the bill not only more acceptable to Congress but in fact more workable. In cutting the period of the appropriations from fifteen months to twelve, the bill in effect stipulates that the new Administration and the new Congress elected this autumn shall have the duty and the right to review the whole program early next winter. This amendment is sound in principle in that it treats the election with full respect, and it is sound in practice in that it says to the European governments that they have time to start on the program but no time to waste in demonstrating that they really mean to do what they have agreed to do. For the program will have to be reviewed next winter.

ON THE OTHER HAND, the bill does not reduce the dollars available to them during the first year. The dollars would be available at the rate of five hundred million a month which is what the original Marshall plan called for. Every effort should be made in the Senate and House not to reduce this rate. For in an operation of this kind an adequate action in the early stages will be the truest economy. To provide enough aid promptly offers the best prospect of relieving the tension of the economic and political crisis in Europe, and thus to get European recovery and reconstruction moving.

THE PROVISION in the Senate bill for an advance of one billion from the R.F.C. is also most useful. It will mean that once Congress has approved the program, it will not be disrupted by the fact that it always takes so long for the appropriations committees to act. If this provision is upheld, the threat of another gap in the flow of necessary supplies, like that at the year's end, will be averted.

THE NEW PREAMBLE, which contains a declaration in favor of a customs union, is perhaps not so clear or so forthright as it might have been, and it could perhaps be improved by amendment from the floor. A customs union, though eventually desirable no doubt, is in many ways the most difficult kind of union to achieve soon. Without political union it will meet resistance from the governments thinking of their national security, and also from legitimate vested interests which have been established behind the existing tariff walls.

IT WOULD PROBABLY be better to take the line which Governor Dewey advocated in his Lincoln Day speech, and to state clearly that the ultimate objective of the program will be attained only by European union—not "Western union" but European union.

If this purpose is stated in carefully considered words, there should be no great risk of its being misunderstood abroad. It would not be hard to make it quite plain that the United States is not attempting to impose political unity upon Europe but only to facilitate it, and that the form of the union is for Europeans to determine.

BUT, IF NOT in the preamble then at least in the debate and through diplomatic channels, it could be made plain why the United States of America is so interested in the formation of a United States of Europe. It is because it wishes to do away with the threat of a world war in which Europe would be the battlefield, no one a true victor, and all mankind the victims. There will be no war if Europe recovers not only from the economic devastation of the last war but also from the political weakness which followed it. A strong Europe, which can be had only by uniting Europe, is indispensable to the security of all—including the Russians and the Americans—security against the menace of a world war.

Copyright, 1948, New York Herald Tribune Inc.

Bright Plumage

The Times of London

NO ONE WITH half an eye for color can have failed to remark the rash of gay waistcoats that has appeared on manly breasts—if rash be the right word for an outbreak that is less often red than canary yellow or even bottle-green. It is not an epidemic yet, but here and there a pioneer, sportsman or artist, "dressed in all his trim," is putting up a brave front in a gloomy world. The social historian will find it easy to explain the phenomenon—a simple and straightforward reaction against austerity. Could anything be more obvious? But is it as simple as that? Is there some deeper cause, some hidden root, of this winter flowering? "We know, Mr. Weller . . . that good uniform must work its way with the women, sooner or later." Is it that the men, spoiled by the easy conquests of wartime, can no longer make headway in mere mufti and must invoke the aid of brass buttons and brighter plumage?

Preliminary Warning?

Pressure Groups On St. Lawrence Seaway

By PETER EDSON from Washington

CHANCES that the St. Lawrence Seaway project will be approved are better this year than ever before, but still not too bright. The President is for it, and it will probably get by the Senate. But it faces almost certain death in the House.

What stops the project there is the influence of a coalition of pressure groups. Railroad interests take the lead, as they have for years. They fear that cheap water transportation up the St. Lawrence and through the Great Lakes to Duluth and Chicago will lose them important freight business.

New York, Baltimore, Boston and Philadelphia shipping interests fear the seaway would take business away from their ports. Private power interests are opposed, fearing the competition of more and cheaper public power.

SELF-LIQUIDATING

Mississippi valley flood control and shipping interests don't like it for another reason. The St. Lawrence Seaway and power project is being proposed as a self-liquidating development. Tolls from use of locks and canals and receipts from sale of power would pay back construction costs. If that principle is established, it might easily cramp the style of the rivers and harbors lobbies that have been living on the government gravy boat for years.

There is apparently no great direct pressure being exerted on members of Congress by St. Lawrence lobbyists. Instead, the influencing is all being done by home folks from each senator's state and each congressman's district. The job of the Washington lobbies is to mastermind the operation and handle publicity.

CHIEF OPPONENT

Heading the opposition is the National St. Lawrence Project Conference. The name might indicate this outfit was for the project, but it isn't. It was founded seven years ago for the sole purpose of defeating legislation which would authorize construction of the seaway, locks, canals, dams and power plants.

The American Association of Railroads is the principal backer. The American Federation of Labor, railway labor brotherhoods and the United Mine Workers have been sucked along in opposition to the project. They fear loss of jobs by competition from water-borne commerce. C.I.O. unions are divided on the issue.

No private power companies take an active part in the work of the conference. If the power companies came out openly against the St. Lawrence project, their motives would be suspect. This does not mean that the case of the power interests goes unpublicized. The conference takes care of that by such publications as its recent pamphlet, "Is There a Case for St. Lawrence Power?" The answer given is that the project would create no extra power and give no aid to national defence.

WOULD CREATE POWER

This is in direct opposition to testimony of the New York State Power Authority, which has spent some $150,000 in developing St. Lawrence project plans because of the need for increasing electric power development in the upper New York area.

From private industry, principal support for the project comes from the National St. Lawrence Association. This is an organization of 100 prominent U.S. businessmen. Unlike the conference, the association has no affiliated organizations working with it.

Head of the St. Lawrence Association, pushing for passage of legislation that would authorize construction, is Julius H. Barnes of Duluth, former president of U.S. Chamber of Commerce. Washington lobbyist is Dr. N. R. Danielson, writer and former government official, who reported to Congress a salary of $8,000 a year, plus expenses.

TWO CAMPS

Behind the scenes, the battle over the St. Lawrence project is thus revealed as a fight between two groups. Those who fear their business might be hurt by the development are against it. Those who feel that business might be improved and the national interest furthered by the project are for it.

Few Grains Of Sense

By JAMES THRASHER from New York

THAT SLUMP in the grain market touched off a bigger blizzard of guesses, contradictions and general mystery than the late surmises about Gen. Eisenhower's political intentions. This is the break, said one expert. It doesn't mean a thing, said another. Wait and see, said a third.

Probably a lot of people who don't usually read the financial news devoured the front page stories on grain. That may have added confusion to worry. For it's likely that these new readers didn't know that it is the custom of financial writers to endow securities and commodities with personal feelings and actions.

PERSONIFIED

They read that corn led a downhill race while lard reeled under heavy assaults and wheat struggled to rise and then fell back wearily. They read that the New York Stock Exchange was weak and nervous, and that the London exchange was sympathetic. They must have been confused.

We felt a little that way ourself. But the feeling was brought on by a couple of non-financial items we had been reading about the time that corn went racing down the hill and oats came tumbling after.

First there was that Federal Court deportation hearing of Gerhard Eisler, said to be the top Communist in America. Comrade Eisler was sitting right there in the courtroom, the story said, and his attorney was seriously arguing that he had been barred from this country by an exclusion order in 1941, so he couldn't possibly be here now.

NO SHORTAGE

Then we came upon a story out of Washington. The representatives of an association of apartment house owners were asking a congressional committee to end all rent controls. The basis of their plea was this: The housing shortage is a figment of the imagination.

So the news from the grain market found us a little dazed. As we read it we suddenly wondered if the grain might not have been feeling the same way before they started racing and reeling and flopping wearily about.

Had wheat heard about the housing-shortage-that-isn't? Maybe so. And if there wasn't any housing shortage, how could wheat be sure there was a wheat shortage—which was wheat's excuse for climbing higher and higher.

UNREALITY

Had corn heard about Eisler? Perhaps. And if Mr. Eisler, who seemed so obviously present, really was the little man who wasn't there, how about all that money that people had been paying for corn? Maybe that wasn't real, either.

So it could be that wheat and corn suggested to oats and lard and cottonseed oil that the best thing for them to do was climb down and start back where they belonged.

This explanation may have certain logical weaknesses. But, like the New York Stock Exchange, we've been a little nervous lately. And all we can say is we hope those flying saucers don't put in another appearance—at least till we're feeling better.

Encouraging

Toronto Globe and Mail

It is deeply encouraging that the Western European nations, with all their differences in language and ancient rivalries, are showing a realization of their essential unity. They threaten no one by standing together. They only guarantee their safety and survival. And that guarantee can be made both stronger and world-wide if, as Mr. Pearson and others have proposed, all like-minded members of U.N. join forces to realize the high purpose of their Charter.

SHAVING TROUBLES

The Times of London

The trouble with shaving has hitherto been that you cannot combine it with any other form of activity. When a man takes up his razor he as it were puts himself into a trance, cuts himself off from the stream of human experience. He can, at his own risk, think about something else: but so he could if he had been buried alive.

Global Survey

By DEWITT MACKENZIE

Associated Press News Analyst

THE FIVE SMALL countries of the United Nations' Palestine commission, assigned the task of partitioning the Holy Land between Jews and Arabs, declare the job can't be done without the backing of an armed force.

They emphasize "the compelling need for prompt action in order to avert bloodshed and human suffering in Palestine."

As their report is made, fighting is continuing between Jews and Arabs and thus far it is unofficially estimated that more than 1,200 people have been slain in the communal strife. Both sides are girding for all-out war. A couple of days ago Abdel Rahman Assam Pasha, secretary-general of the Arab League, warned:

"God only knows where it will end. One thing is sure: If we are defeated, the Jews must be prepared for reprisals."

There is only one U.N. body empowered under the charter to provide an armed force to maintain peace, and that is the Security Council. The big five dominate the council by virtue of their veto privileges.

CRUX OF PROBLEM

The Palestine situation certainly will pose a problem for the U.N., in spite of the fact that for once the big five were unanimous in agreeing to the partition of the Holy Land. The crux of the problem is this:

The consensus of impartial observers is that the Soviet Union would be delighted to join in providing armed troops for Palestine, since that would give Moscow a chance to get a military toe-hold in the Middle East. The last thing the United States, Britain and France want to see is the emergence of Russia as a power in the eastern Mediterranean.

It's going to be mighty interesting to see how the bickering powers solve this one. What appears to be a sound compromise is the suggestion that none of the major powers send troops to the Holy Land but that small countries be asked to furnish the manpower while the big fellows provide the equipment.

Military experts believe that there will be no need for a huge fighting force to maintain peace, but that the trick can be turned by moderate manpower, equipped with plenty of planes, tanks and other material.

Letters

SO HE SAYS

Friend C. Luff is "at it" again, Feb. 12, in "C.C.F. and Commies." Friend Luff used to live in Langford in the "dirty thirties," at the start of the C.C.F. in 1933; he used to come to C.C.F. meetings and "entertain" us with his theoretical scientific socialism. Will he never learn that the real issue is to get "the greatest good for the greatest number" as soon as possible? A "bit of heaven" here on earth now and not in "an imaginary heaven" in some future existence. The C.C.F. is not without faults. But just the same—what the C.C.F. proposes will be a great step forward.

F. V. STAVERMAN.
Langford Lake.

RETIRED CIVIL SERVANTS

The provincial government, in refusing the request of the B.C. Retired Civil Servants' Association for a cost-of-living allowance for superannuitants, seems to think that it has completed its contract and has no further responsibility for those on the retired list. It apparently overlooks the fact that these people have given their best years to government service at a time when wages were much lower than now, and it appears scarcely fair to compare their own employees with other retired personnel.

If, in consideration of living costs, the government can add $16 a month to salaries running from $160 to $300 a month or more, it surely seems reasonable that some consideration should be given to superannuitants, some of whom receive less than $40 a month.

JAMES MORTON,
Secretary, B.C. Retired Civil Servants' Association.

Missing The Point

Halifax Herald

Those who hunt for signs of Bacon or the Earl of Oxford are missing the true riches of Shakespeare as completely as the great number of scholars, who spend so much time annotating the plays that they forget the wholesome fare of the plays themselves.

It is a tribute to "Shakespeare" (whether he be Will Shakespeare or Francis Bacon or some other) that the power of his work still commands respect and delight after centuries of pendantic meddling. Literature must have real worth to withstand such treatment.

STORE HOURS—9 a.m. to 5 p.m. Wednesday, 9 a.m. to 1 p.m. Tel. E 4141

Spencer's
SERVING B. C. FOR 75 YEARS

It's Mallory Day In Spencer's Millinery

★ OURS ALONE

A

B

Featuring "Flowerettes" . . . gay hats that bloom in garden-fresh colors and are made of petal-soft felts. As advertised in Mademoiselle.

A. The Mallory "Buttercup," turned back to greet the sun. **10.95**

B. The Mallory "Rosebud" . . a peak-crown sailor that pins a corsage, fore . . . flies streamers, aft. **11.95**

(These prices apply to dark shades only.)

—millinery, fashion floor

ALL-WOOL VELOUR COAT IN THE PYRAMID SILHOUETTE

A wonderful new style for you who prefer the more classic type of clothes. This fine velour coat, has all the new Spring '48 features . . full swinging back, high-riding collar, turn-back cuffs, shoulder stitching . . . all blending to give you the smart pyramid silhouette.

Sizes 10 to 18 . . . . . **45.00**

—fashion floor

An Outstanding Savings Event!

12 Only

SILVER FOX NECKPIECES

High quality fur neckpieces of large, lustrous, silver fox skins. Buy one for yourself . . . for a special gift. Remarkable savings!

Regular 79.50 to 89.50

NOW 49.50

—fur department, fashion floor

Your Hosiery Shade For Spring . . .

"ILLUSION"

. . . in Orient's famous nylons. "Illusion" is a good shade for almost all the new spring costumes and colors. Sizes 8½ to 10½. 45 gauge.

1.65 pair

—hosiery, main floor

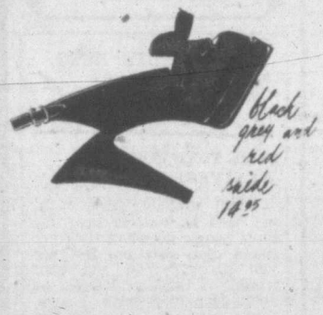

black grey and red suede 14.95

capricano suede 18.50

bean suede and black leather 14.75

"Perrins" French Suede Gloves

Direct from Paris to Spencer's . . . gloves that at a glance and a touch proclaim the exquisite quality that is inevitable French . . . fine seaming . . . delicate detailing . . . high colors . . . and the heavenly soft feel of fine French suede.

Now, only **5.95** pair

—gloves, main floor

Bond Street HANDBAGS

DISTINGUISHED BY THEIR NAME

These quality bags express your perfect taste . . . and **you.** Finest English morocco with leather or suede linings. Black only.

27.95 and **29.95**

—handbags, main floor

DAVID SPENCER LIMITED

STUNNING NEW SUEDES

For Now . . . and Right Into Spring

Shoes with the new, neat modified toe . . . shoes with deftly cut throats that show the flattering turn of your foot . . . shoes with straps . . . shoes with everything that speaks of Spring now.

—fashion floor

If You Indulge In Over Eating

Sourness of the stomach, biliousness, heartburn, headaches, belching or other temporary disturbances are often caused by over-indulgence. In such cases Burdock Blood Bitters should give quick relief.

Burdock Blood Bitters is a pure vegetable compound for minor disorders of the stomach, liver, and bowels. It stimulates the action of the stomach and digestive organs thus improving digestion, and elimination.

You'll find B.B.B. on sale at drug counters everywhere. Accept no substitutes. Specify Burdock Blood Bitters.

The T. Milburn Co., Limited, Toronto, Ont.

CJVI

TONIGHT AT 8.15

A Program of Lovely Music brought to you by the

VANCOUVER SYMPHONY "POP" ORCHESTRA

Under the baton of

JAQUES SINGER

Music from "American In Paris," by George Gershwin

"Don Juan," by Mozart

Presented by The British American Oil Co. Ltd.

900 On Your Dial

SPENCER'S FOODS

SELF-SERVE GROCERY SPECIALS
For THURSDAY and FRIDAY

PEP Kellogg's	2 pkts.	27¢
LIBBY'S CHOPPED RIPE OLIVES 5-oz. tin		5¢
CURRANTS Sun Maid, 11-oz. pkt.		17¢
SEEDLESS RAISINS Market Day, 2-lb. bag		35¢

$1,000 FIRST PRIZE EVERY DAY DREFT
50 OTHER DAILY PRIZES
Get Entry Blanks Here
Regular pkt. 27¢
Giant pkt. 64¢

SPIC & SPAN Pkt.		23¢
HONEY Pride of the Prairies, 2-lb. carton		69¢
PORK & BEANS Van Camp's, 15-oz. tins	2 for	27¢
PREM Tin		35¢
GRAHAM WAFERS McCormick's, 1-lb. pkt.		25¢
CUSTARD CREAM BISCUITS Peek-Frean's, ½-lb. pkt.		34¢
WHOLE APRICOTS Aylmer, tin		25¢
BLUEBERRIES Aylmer, tin		31¢
PEACHES King Beach, Choice Quality, tin		22¢
3-FRUIT MARMALADE Aylmer, 2-lb. jar		34¢
GRAPEFRUIT JUICE Nabob, 20-oz. tins	2 for	21¢
CHILI SAUCE Aylmer, bottle		21¢
CUT WAX BEANS Aylmer	2 tins	33¢
PEAS Jumbo size, Aylmer, tin		18¢
ALL-PURPOSE FLOUR Five Roses, 49-lb. sack		2.69
BATHROOM TISSUE Purex	3 rolls	28¢
RINSO Small size	2 for	25¢
SMALL WHITE BEANS Per lb.		14¢
PINK SALMON Sunflower Brand, ¼-lb. tin		19¢
FISH SPREAD Brand's, jar		14¢
VEGETABLE SOUP Aylmer, 20-oz. tins	2 for	31¢
MATCHES Sesqui, pocket size		22¢

DEMONSTRATION — SPENCER'S

Teas and Coffees

Rich Family Blend Tea, per lb. 87¢

Royal Roast Blend Coffee, per lb. 55¢

(Guaranteed in every way or your money refunded.)

We Reserve the Right to Limit Quantities

Bakery Counter Specials

ENGLISH POUND SLABS	
Each	84¢
Half	42¢
GOLD SLABS	
Each	64¢
Half	32¢
SMALL PIES, each	9¢
FRUIT SLABS	
Each	32¢
ICE OBLONGS	
Each	23¢
CHOCOLATE MARSHMALLOW-FILLED LAYER CAKES	49¢
TEA BISCUITS, dozen	10¢

—lower main floor

Special! Navel Oranges

Case 4.39 Half Case 2.29 3 doz. 49¢

—Fruit Department. Free Delivery

Calgary Girl Faces Charge Of Murder

CALGARY (CP) — A Miss Dubensky, 20-year-old Calgary waitress, was arrested early today by police and charged with the murder of Mah Kuo (Charlie) Wing.

Her arrest was the first break in the murder of the 50-year-old Chinese tailor last June 25. It climaxed seven and a half months of investigation by Calgary police.

The body was found lying on the bedroom floor behind his Oriental tailor shop in east Calgary last June. He had been bludgeoned to death with a blunt object.

Police refused to disclose circumstances leading to the arrest, but said the girl had been under police investigation for some time.

The murders of two other Calgary Chinese still are unsolved. Lem Young Wung, a Calgary grocer, died in a hospital Sept. 25, 1945, one day after he had been beaten over the head with what police said they believed was a gun butt. The other murder was that of Kung Chu Wong, who died in a Calgary hospital Sept. 30, 1946, after being bludgeoned over the head by an unknown assailant two days earlier.

First Choice of all lovers of BEANS

Van Camp's are enjoyed by more families than any other Brand.

CULL LUMBER

ORDER NOW AS SUPPLY ENDS THIS MONTH

Price per load of about 1,500 b.f. $5.75

2 loads for $9.75

A No. 1 FIR Millwood

Stove Lengths Delivered in 1½ or 2-Cord Trucks

Hand Picked and Graded

For Furnace, Fireplace or Range Big Loads, Immediate Delivery Also Cut in 2-Ft. Lengths if Desired

DRY MILLWOOD Per Cord $6.00 From Empire Yard

CEDAR MILLWOOD 12-Inch stove lengths. No knots, small wood, easy split-ting. Per cord, delivered, $8.00

IMMEDIATE DELIVERY

Cinders - B 2424

For DRIVEWAY, FILL, ETC. $1.50 Per Cubic Yard Delivered

EMPIRE WOOD CO. E8525

Or Phone B 2424

ONE MINUTE NEWS ABOUT JOHNS-MANVILLE

SURE YOUR ROOF WEATHERPROOF?

You'll probably say, "Yes, my roof is weatherproof" — most people do when they are asked that question. But are you sure? You see, roof trouble is hard to detect. At Johns-Manville, tests show that a roof can be leaking and the home-owner doesn't even know it.

It takes a roofing expert to spot invisible leaks. That's why your J-M dealer can be a great help to you. He knows roofing. He'll be glad to check your roof thoroughly and give you an accurate report on its condition.

If you need a new roof ask him about J-M Asphalt Shingles. They're colorful, attractive—designed for years of service. For added protection against fire, choose J-M Flexstone Asphalt Shingles—they are made on a base of heavy, fireproof asbestos felt. For free illustrated folder on Johns-Manville Asphalt Shingles phone your J-M dealer today. Asbestos Building Materials Ltd., 707 Johnson St. G 7314.

CJVI

Tonight's Highlights

6.00—Mayor of the Town
6.30—Curtain Time
7.00—The Whistler
7.30—Tony Martin Show
8.15—Vancouver Symphony
9.00—Personality Time

DIAL 900

Ss. Prince George Ready For Trials Early In April

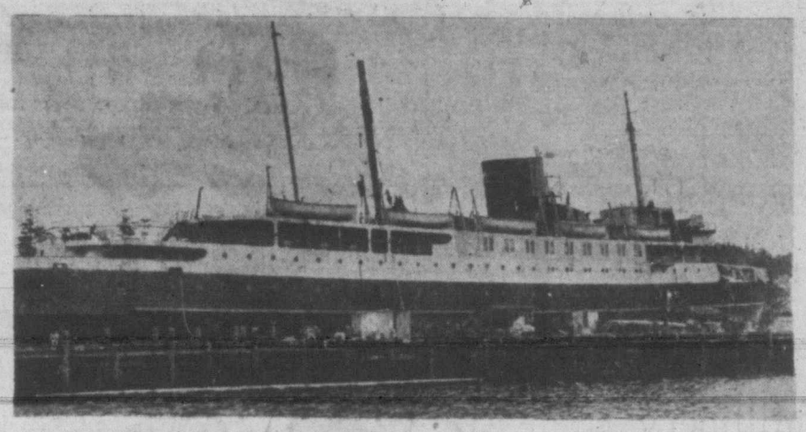

With her single funnel in place and some lifeboats in position on the boat deck, the Canadian National's Ss. Prince George rapidly nears completion at Yarrows Ltd. H. A. Wallace, Yarrows president, said today the fast new coast passenger ship would probably go on trials early in April. She is the first large passenger ship to be built in Canada in 25 years and will operate to Alaska this summer.

Island News

Local Scenes Provide Sooke Artists With Inspiration

SOOKE (Special)—Seacapes of Sooke Harbor, Whiffin Spit and the rugged west coast of Vancouver Island were included in the colorful second annual exhibition of watercolors by a group of Sooke artists held in Sooke Community Hall.

The beauty of local scenes in all seasons of the year and all weather was caught by some of the artists and attracted the attention of the many visitors to the afternoon and evening exhibition, which was sponsored by the Sooke Community Association.

A. F. Brownsey, president, opened the exhibition; following his introduction by A. M. D. Fairbairn. Mr. and Mrs. Walter Conder were in charge at the door. Ladies of the Sooke and North Sooke Women's Institute, under convenership of Mrs. Kenneth Cains, and Mrs. G. A. Acreman served refreshments.

Six paintings by Mrs. Rupert Soule included landscapes of Sooke Harbor, other local scenes, and one fresh and dainty "Apple Blossom" painting.

Miss Gladys Graiznic, whose great interest and study of flowers prompted her to put them in watercolors, showed 10 paintings. Her subjects were Christmas roses, dahlias, salipagloses and autumn flowers, all painted in lovely bowls or mirrored vases, with a treasured plate or trinket nearby.

SHOWS INTERIOR

J. W. Laing also contributed 10 paintings showing scenes of Lillooet and the interior of British Columbia. He captured the deeper tones of those parts and warmth of color was noted in his "Marble Canyon," and some local scenes of "The Bluff," and Sooke River.

Twenty-one paintings by P. W. deP. Taylor included scenes of the rugged west coast of Vancouver Island. From near his own residence on the bluff at Sooke, Mr. Taylor painted his "Storm Brewing," "Whiffin Spit," Gordon's Beach and Sooke River Flats.

A young local artist, Robert Taylor, who is now in Toronto, showed three large paintings "Black Brant," Pacific coast, "Great Horned Owl," and Manitoba "Pintails." He has specialized in pictures of sea-fowl.

Tom Stott, who resides at "The Bluff," Sooke, contributed seven paintings. His familarity with the Peace River country inspired his watercolors of wild animal life in that territory. His "Greenland Falcon," "Greenland Falcon After Wild Geese," "Breaking the Formation," "Red in Tooth and Claw," "It's My Night to Howl" and "The Demon of the Night" were of great interest.

SHOWS 13 PAINTINGS

Well known as an artist, A. M. D. Fairbairn, showed 13 of his works. Having spent the past summer in California and other southern parts his subjects included "San Mateo," and "Mission San Carlos Borromeo, Carmel, California." His paintings of such local scenes as fishing boats tied at Sooke government wharf, a fish trap, and others were of wide appeal.

A young artist 17 years old, Miss Elmay Flett, who lives at East Sooke displayed two paintings. Her "Baby Show" portraying anxious mothers, their babies and the faces of the two judges, proved of interest to all visitors.

Miss Flett's other painting depicted a picnic and sports scene.

• SPECIAL OFFER

READERS DIGEST

7 MONTHS FOR $1.00

NOW AVAILABLE AT YOUR MAGAZINE DEALERS

The READER'S DIGEST is distributed on Vancouver Island by

LOVICK'S NEWS AGENCY

719 COURTNEY E 1421

CALAMITY! CALAMITY!

The Landlord Told Us We Gotta Move, So

EVERYTHING IN THE STORE MUST BE SOLD

Here's your chance to take advantage of REAL BARGAINS on new and used electric, battery and car radios, rangettes, hotplates, heating pads, record players, toasters, irons, door chimes, razors, vacuum cleaners, etc., etc., etc.

AND

WITH EVERY PURCHASE, A FREE CHANCE TO

WIN

a fine prize, such as a combination radio-phonograph, 89.50 . . . apartment-size washer, 59.40 . . . Sunbeam automatic coffee maker, 38.45 . . . electric razor, 12.95 . . . heating pad, 7.65 . . . as displayed in our show window. Public drawing April 1st at 5 p.m.

FOR RADIO SERVICING SEE US AT THE VOGUE FURNITURE AFTER APRIL 1st

MILLER'S RADIO

843 YATES ST., opposite Atlas Theatre G 4711

Harvey At Sidney Warns Conservatives Against Jukes

SIDNEY—R. D. Harvey, K.C., barrister and prominent Victoria Progressive Conservative, told a political meeting here Tuesday that persons who voted Progressive Conservative in the last provincial general election in Saanich were being persuaded that they should vote for Maj. A. H. Jukes next Monday.

Mr. Harvey was speaking in support of A. J. R. Ash, Libera Coalition candidate for the Saanich provincial by-election.

While saying he did not believe Maj. Jukes, a Social Credit Independent candidate now in his seventh political attempt, had a chance, Mr. Harvey said:

"I say without hesitation that every vote that is given by Progressive Conseravtives to Maj. Jukes will be a vote for the C.C.F. candidate, Colin Cameron. There can be no doubt about this.

"Whatever feelings there may be amongst some of you as to the Coalition and the fact that in this election you were called upon to support a Liberal Coalitionist, I say to you that it is a much better thing that we are asked to do than to waste our votes in the way that certain individuals are suggesting to you . . . .

"Every vote that goes to Maj. Jukes is a vote to Mr. Cameron and every vote that is not cast in support of Mr. Ash is also a vote for Mr. Cameron."

Mrs. Nancy Hodges, Victoria M.L.A., also addressed the meeting.

Housing Complaints

WASHINGTON (AP)—Federal agents are working on complaints from thousands of ex-soldiers that they were cheated on veterans' housing.

A Justice Department official who disclosed this Tuesday said reports of chiseling by builders have come in from nearly every part of the country.

New U.S. Banking Chief

Thomas B. McCabe, Swarehmore, Pa., industrialist and chairman of the Philadelphia Federal Bank, has been nominated as chairman of the board of governors of the Federal Reserve System by President Truman. The present chairman, Marriner S. Eccles, displaced by the President, will remain on the board as vice-chairman.

Buckingham Theatre tonight

CJVI 6.30 - 7.00 p.m.

it's "Curtain Time"

Complete NEW STOCK

Men's SLATER SHOES

SLATER . . . a great name in men's shoes. It stands for quality and comfort, backed by decades of proven service. When you wear a SLATER shoe you will experience comfort never before enjoyed. Their long wearing quality and ability to hold their shape will please the most critical wearer. Call in today. We can fit your foot with these world-famous shoes.

• BROGUES • CALF
• GRAIN LEATHERS and DRESS KID SHOES

All Sizes, 6 to 13—All Widths

KING'S SHOES LTD.

"The Home of Slater Shoes"

710 YATES G 1913

COAL

ALBERTA SOOTLESS DEEP SEAM LUMP

For Immediate Delivery

NO COAL SHORTAGE WITH US

HARRIS COAL CO.

E 4611 607 FORT ST. G 4611

East to West OGDEN'S Rolls Best

Easy to roll-delightful to smoke

"PIPE SMOKERS! ASK FOR OGDEN'S CUT PLUG"

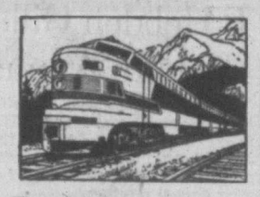

2 HOURS LATER ARRIVAL IN SEATTLE-TACOMA

THE OLYMPIAN Hiawatha

from Chicago • Twin Cities • Butte • Spokane

Effective February 24

Read Down Daily	Schedule	Read Up Daily
1:30 pm Lv...	Tacoma ..	Ar. 11:45 am
3:45 pm Lv...	Seattle ..	Ar. 10:30 am
10:15 pm Lv...	Spokane ..	Ar. 1:45 am
5:50 am Lv...	Missoula ..	Ar. 8:18 pm
8:38 am Lv....	Butte ...	Ar. 5:48 pm
4:50 pm Lv..	Miles City .	Ar. 9:45 am
6:45 am Ar.	Minneapolis	Lv. 10:30 pm
7:25 am Ar...	St. Paul ..	Lv. 9:45 pm
12:25 pm Ar..	Milwaukee .	Lv. 4:45 pm
1:65 pm Ar...	Chicago ..	Lv. 3:30 pm

(Western Statistics)

The new schedule of the westbound Olympian HIAWATHA will provide better connections at Chicago and along the line. No change eastbound.

No change in either direction in the schedule of the electrified COLUMBIAN operating over the same route. The COLUMBIAN will continue to offer convenient overnight service between Tacoma-Seattle and Spokane.

Full particulars on immigration and customs requirements. Through bookings arranged without bother to points outside of U. S. Baggage checked through in bond without examination.

Vancouver Office: 783 Granville St., Phone Marine 8177
E. C. Chapman, General Agent
Agents for Trans-Atlantic Steamship Lines

THE MILWAUKEE ROAD
The friendly Railroad of the friendly West

VOTE FOR
COALITION CANDIDATE
ARTHUR ASH

Saanich Coalition Headquarters
TELEPHONE DIRECTORY
For Transportation and Information
3960 Quadra Street — N. Saanich H.Q., Sidney
B 8315 — E 2922 — Red Cross Room, Sidney 267
ALSO — E 2733 — B 2732 — B 2631 — B 5128

IMPORTANT RADIO TALK
CJVI TONIGHT AT 8
BY HON. E. C. CARSON
MINISTER OF PUBLIC WORKS

Published by Saanich Coalition Campaign Committee

They'll Do It Every Time

Fire-Gutted Garage Scene Of Watchman's Death

This twisted mass of junk is all that remains of a nearly new $500,000 Columbus, Ohio, garage after a general-alarm fire ripped through. Choice Boyd, a watchman who lived in the garage, was trapped and burned to death. The establishment was a merchant delivery service.

Today's Crossword Puzzle

HORIZONTAL
1. 5 Pictured U.S. senator from Mississippi
12 Firm
13 Doctor's clients
15 Tart
16 Tropical plant
17 Unbleached
18 Card game
19 Powerful
21 Pronoun
22 Till sale (ab.)
23 Exist
24 Artificial language
26 Parent
27 Small finch
29 Mexican race
31 Old times (poet.)
32 At this time
33 Form of defence
35 Pry
38 Depart
39 Atop
40 Id est (ab.)
41 Sun god
42 October (ab.)
44 Attic
49 Rodent
50 Roes (Scot.)
52 Expires
53 Tardy
54 Aromatic seasoning
56 Stone cutter
57 Chase
58 Put forth

VERTICAL
1 Merry
2 Medley
3 Secreted
4 North Dakota (ab.)
5 Gaiter
6 Weed
7 English school
8 Nickel (symbol)
9 Born
10 Length measure
11 Streak
12 Seasons
14 Shrub
18 Toward
19 Hanging
20 Passage
23 He succeeded Senator ——
25 Chemical gas
28 Brazilian coin
30 Number
33 Greek market places
34 Boot
36 Speaker
37 Evident
43 Relate
45 Mine entrance
46 Cereal
47 Pipe
48 Plural ending
49 Level
51 Comoass point
53 Loose
55 Piece (ab.)
56 Myself

(Answer to previous puzzle)

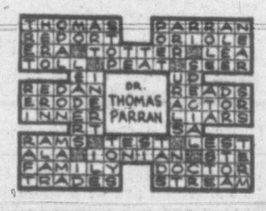

Must Follow Form Of Prayer Book

SYDNEY, Australia (Reuter) —Equity court Tuesday granted an injunction restraining the Anglican Bishop of Bathurst, Rt. Rev. Arnold L. Wylde, from using or authorizing any form for the administration of Holy Communion rather than that contained in the Book of Common Prayer.

Objectors complained the bishop had the sanctus bell rung at communion, contrary to Anglican Church law.

Dr. Wylde was appointed Bishop of Bathurst in 1937. His see covers an area of 83,000 square miles and has a population of 220,000.

The Pythian Service Club has written Mayor Percy George querying why the building inspector should be paid an additional $200 a month for his work as supervisor of the completion of the Memorial Arena.

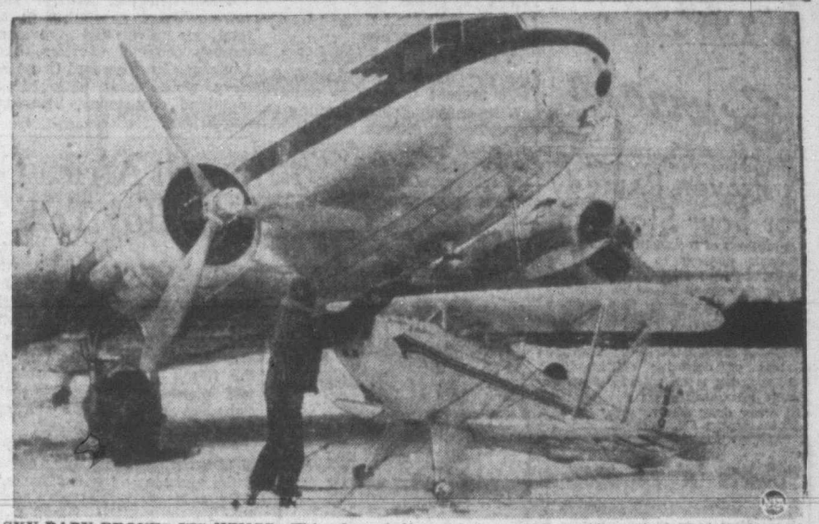

SKY BABY PROVES ITS WINGS—This plane, believed to be world's smallest that flies, is shown in comparison with the C-47 (DC-3), at Lansdale, Pa. The small plane was flown for the first time by its builder, Gene Geuther of Ambler, Pa. Built in Geuther's spare time at a cost of about $2,000, the craft has a 16-foot wingspread, a 12-foot fuselage, and cruising speed of 145 m.p.h.

QUADRA STREET AT HILLSIDE — SUPERIOR FOOD STORES — 1239 ESQUIMALT ROAD

SELF-SERVE SPECIALS—THURS., FRI., SAT.

CORN FLAKES KELLOGG'S, 8-oz. pkts	2 for 25¢
ROBIN HOOD OATS 3-lb. Non-premium pkt	26¢
APRICOTS AYLMER, Fancy, 20-oz. tin	29¢
NABOB COFFEE Flavotainer 1-lb. pkg	57¢
PEACHES COLUMBIA, Choice, 20-oz. tin	25¢
STRAWBERRY JAM AYLMER, Pectin, 4-lb. tin	85¢
Five Roses Flour 24-lb. sack	1.39
Grapefruit Juice NABOB, 20-oz. tins	2 for 23¢
ORANGE JUICE REAL GOLD, 20-oz. tins	2 for 29¢
Pontiac Matches Large boxes	3 for 25¢
LEMON CHEESE NABOB, 12-oz. jar	29¢

SUPERIOR QUALITY **MEATS** Red & Blue Brand Beef

ROLLED RIB ROASTS	Outside, lb. 43¢ / Inside, lb. 53¢
POT ROASTS	Chuck, lb. 32c
CHOICE TENDER STEAKS AND CHOPS	Pork Chops lb. 53¢
	Sirloin Steak lb. 53¢
	Club Steak lb. 49¢
	Rib Lamb Chops lb. 52¢
	Lamb Shoulder Chops lb. 45¢
BOILING BEEF	Brisket, lb. 18¢
ONTARIO MATURE CHEESE lb. 49¢	GRADE "A" LARGE EGGS dozen 47¢

Danny Boy Breakfast Cocoa 1-lb. tin	15¢
FLOOR WAX Johnson's Paste, 1-lb. tin	59¢
CHAMPION DOG FOOD 1s, tin	13¢
PUREX TOILET TISSUE	2 for 19¢
MARMALADE Aylmer 3-Fruit, 2-lb. jar	36¢
NO. 1 WHITE HONEY 2-lb. carton	85¢

ORANGES	Sunkist Navel, 288s	2 doz. 49¢
GRAPEFRUIT	Arizona, 100s	6 for 25¢
POTATOES	Dribelt Gems, 100-lb. sack	3.75
APPLES	McIntosh Reds, extra fancy	3 lbs. 29¢
ONIONS	No. 1 Okanagan	3 lbs. 23¢

Naval Staff Chief To Visit Esquimalt On Division Tour

Vice-Admiral H. T. W. Grant, C.B.E., D.S.O., R.C.N., chief of naval staff, will leave Ottawa March 6. He will spend about a which will carry him to six of the western naval divisions and which will include a visit to H.M.C. ships and establishments at Esquimalt, including the naval division H.M.C.S. Malahat, it was announced by Naval Service headquarters in Ottawa today.

Admiral Grant's first call will be at Winnipeg, where he will visit the large R.C.N. (R) establishment H.M.C.S. Chippawa March 6. He will spen dabout a week at Esquimalt and will return to Ottawa about March 23.

This will be Admiral Grant's first western trip since his appointment as chief of staff. His visits will be of an informal nature in order that there may be no interference with the training programs of the divisions who are now preparing their complements for an intensive summer of sea experience.

He will also take the opportunity of becoming acquainted with commanding officers of the other services, civic officials in the communities where there are naval divisions, and members of the Naval Officers' Association.

Following is Admiral Grant's itinerary: Winnipeg, March 6 to 7; Calgary, March 8 to 9; Victoria, March 10 to 16; Vancouver, March 16 to 17; Edmonton, March 18 to 19; Saskatoon, March 20 to 21.

Accompanying the admiral will be his flag secretary, Lieut.-Cmdr. (S) D. A. Collins, R.C.N.

Heinz CONDENSED **Beef Noodle Soup**
It's richer! It's tastier!
57

Winter Flying is Pleasant

leave the weather on the ground

There is a wide difference between ground conditions and the weather upstairs. Neither frost nor snow give any indication of the weather up above. These conditions are known always to T.C.A. and flights planned accordingly.

Winter or summer T.C.A. takes you where you want to go in the least possible time, comfortably and economically. To businessmen this means a saving of many valuable hours ; ; ; to the pleasure traveller, more time at his destination.

Join the thousands of travel-wise people who go by air the whole year 'round. Fly with T.C.A. — a pleasant experience awaits you.

916 GOVERNMENT STREET
Phone B 5141 or your TRAVEL AGENT

TRANS-CANADA Air Lines
International • Trans-Atlantic
Transcontinental

TERVO'S
BLOUSES!
—Snowy white sheer crepes.
All sizes.
722 YATES

COFFEE
THE BAG that holds everything in COFFEE
JAMESON'S

NEW
SPRING HATS
by Gainsborough and Knobbs
7.95 to 27.50
Scurrahs
728 YATES

A Proven Remedy For Sour Stomach
Symptoms of indigestion cause considerable distress to thousands of people. Many find relief through the use of Cal-Bis-Sodex which contains ingredients that gently help alkalize the stomach and restore proper functioning of the digestive system. Cal-bis-Sodex gives faster relief from the distress of digestive disturbances. Cal-Bis-Sodex is on sale for 33c and 65c at all Cunningham Drug Stores and other drug stores. OC-6

Skirts 'n' Blouses
"Classic white jersey blouses compliment slim tailored skirts or gay ballerinas.
Tailored Blouses.....$6.98
Skirts from.....$8.95
Mary Constance
E 4932
784 FORT

Novelty Features At Co-ed Dance

Eleven members of the Victoria College rugby team provided a comic ballet during the intermission at the annual College Co-ed dance held Monday evening at the Crystal Garden.

The dance, sponsored by the Women's Undergraduate Association was arranged by Miss Ruth Gray and Miss Joan Gonnason, was attended by 250 young people.

Also during the intermission prizes were presented to the students who had made the most original and funniest corsages. They were Lu Anne Armstrong and Kenneth Hasanen.

The annual presentation of the "woo-pitching" trophy was won by Miss Mavis Stewart and Fred Herbert. The "newest baby" prize was awarded to Mr. and Mrs. Charles Crosson. The "newest married" couple prize was presented to Betty Milloy who is now Mrs. Sam Owens. Judges were R. B. Wallace and Mrs. P. Noble, and members of the faculty.

Bunk McEwan's orchestra provided the music.

Choral Program

The Georgian Choristers, under the direction of Georgina Watt, will present their first concert of the season Friday evening at First Baptist Church.

Assisting artists during the choral program will be Percy Humphrey, cellist; Florence Phillemore, pianist, and J. Ingram Smith, organist.

Ethel James and Margaret Darvill will be accompanists.

Guaranteed PERFECT
Diamonds
FROM
20.00 to 1,550.00
Kenton Ltd.
DIAMOND MERCHANTS
653 YATES E 5521

Personal Notes

Mrs. Harold Jones of Vancouver is the guest of her brother-in-law and sister, Mr. and Mrs. P. G. Sills, Lansdowne Road.

M. Armand Hoog, distinguished lecturer of Paris, France, will arrive in Victoria on Friday and while in the city will be the guest of Mme. Renee Archibald at her Cadboro Bay Road home.

Miss Edna Ladner, who has been spending the past week in Victoria, the guest of Mr. and Mrs. Norman Bamford, St. Patrick Street, is returning today to her home in Vancouver.

Mrs. N. H. Neale of Newington, Kildare, who has been spending the winter with her brother, Mr. Sandham Graves, left by plane Tuesday for California, where she will visit for the next three months. She will return to Victoria in June for a brief visit before taking passage for her home in Ireland.

Col. J. Q. Gillan, Mrs. J. Hobart Molson, Mrs. A. D. Straith, Mr. Stewart G. Clark, executive members, and Col. M. D. Robertson, Victoria delegate, left for Vancouver Tuesday evening to attend executive and provincial annual council meetings, B.C. Division, Canadian Red Cross Society, which takes place in the mainland city today, Thursday and Friday.

Mr. and Mrs. V. L. Leigh, "Newtonleigh," the Uplands, returned to the city yesterday after a month's visit in eastern Canada and the United States. While in Quebec City, Mr. Leigh attended the Canadian Construction Association Convention at the Chateau Frontenac, after which Mr. and Mrs. Leigh spent a short time in New York, Montreal, Toronto and Ottawa.

Miss Lillian Roberts, whose marriage to Mr. John Crozier-Smith will take place later this month, was honored at a shower yesterday evening given by Mrs. W. T. Miller at her home, 1450 Ocean View Road. Following presentation of corsage bouquets to the bride-elect and to Mrs. W. Roberts, her mother and Mrs. R. J. Crozier-Smith, mother of the groom-elect, gifts were presented to the guest of honor in a hatbox decorated with green and pink ruffles and flowers. Guests included Mrs. Williams, grandmother of the bride-elect, and Mesdames O. Shipton, E. Bissenden, L. Ostler, J. Elder, L. Fletcher, G. Sellers, E. Carter, C. Quennell, W. Robertson, L. Hemming, G. Exton, D. Miller, W. Miller, Jr., C. Wilson, R. Berry and the Misses Dorothy Roberts, Hazel Carter and Norma Bissenden.

South Africa Grows, Expands Col. Hoy Tells Clubwomen

"The South African housewife can go to market at any time and buy fruit and vegetables, fresh grown in some area of the South African Union," Col. C. N. Hoy, speaking under sponsorship of the South African government, told members of the Women's Canadian Club, Tuesday afternoon at the Empress Hotel.

"We grow everything you grow in Canada," he said, "plus citrus fruits and many tropical fruits."

On a large colored map, Col. Hoy traced the geographic outline of South Africa and explained climatic and economic conditions to his audience.

"The country's economy has been built on gold," said the speaker.

He explained that while South Africa is now producing one-third of the world's gold supply and stands in the enviable position of being able to buy any currency it wishes, it is still building up a balance in secondary industries as well.

"Establishment of these industries have made us just that much more sound economically," he said.

INDUSTRIES

Col. Hoy spoke of the diamond industry, "mined under quota and sold under control"; the great iron ore and maganese deposits, the coal deposits from which electricity is generated under government control," not to create a monopoly but to make it easier to control overlapping of production and increased expenses, and the steel industry, also controlled by the government.

"We have no natural oil or gas," he pointed out, "so we produce oil from coal. In that way we are partially independent of the world supply, so necessary in times of crisis."

Repeating part of an address given earlier in the day to the Men's Canadian Club, Col. Hoy then turned to the racial and political problems within the Union.

Four main groups make up the bulk of the 11,000,000 people in the Union, he explained, Europeans, Cape colored, Bantu negroid and Asiatic Indians.

"So far only the Europeans and two provinces of Cape colored peoples hold the franchise," he said, "and extension of democratic rights to all peoples, regardless of race, depends on first educating the whites to accept the idea and then educating the colored peoples to a point where they are ready to meet their responsibilities."

"It is a major problem and it is going to be a herculean task to solve it," he concluded.

Mrs. Harry L. Smith, first vice-president, was in the chair in the absence of the president, Mrs. Kenneth Drury from the city.

Purple Star Tea

Members of Victoria Purple Star Lodge No. 104, L.O.B.A., will attend a tea in the Douglas room of the Hudson's Bay Company Friday afternoon from 2.30 to 4.30.

Mrs. L. Cassidy, general convener, will be assisted by Mrs. N. Russel, Mrs. E. Bell, Mrs. M. Young and Mrs. G. A. Mersereau.

During the afternoon guests will be entertained by soloists Mrs. J. McIlveen and Mrs. J. Hooker.

Poetry Discussion—At the February meeting of the Tuckabatchee Club of First Baptist Church guest speaker for the evening was Rev. G. R. Easter, who gave an interesting talk on the life and poetry of Robert Browning. Theme for the evening's program was Stewardship, and those taking part were Mrs. D. Quaintance, Mrs. Jean Logie and Mrs. E. McCormick. Refreshments were served at the close of the meeting, which was held at the home of Mrs. Ralph Holt. Next meeting will be held at the home of Mrs. M. Stanley, and the theme will be "Citizenship."

Club Calendar

Women's Union, First Baptist Church, Thursday at 2.30 in the ladies' parlor. Guest speaker, Miss Margaret Lawrence, subject, "New Canadians."

Sir Matthew Baillie Chapter, I.O.D.E., Friday at 2.30, new I.O.D.E. headquarters, Government Street . . . Prince Edward Branch Canadian Legion, and Women's Auxiliary, card party Friday at 8, prizes and refreshments, new club rooms, Dunford Road, Langford.

Carne Rebekah Lodge No. 45, Thursday at 7.30, visit of District Deputy Sister Mabel Fleming, I.O.O.F. Hall, Douglas Street . . . Ladies' Auxiliary, Army, Navy and Airforce Veterans, regular meeting and social evening, Thursday at 8, Sweeney McConnell Hall, 1012 Langley Street. . . . South Vancouver Island Zone Council to Women's Auxiliaries Canadian Legion, Friday at 1.30, Britannia Branch Board Room.

El Club Espanol, tonight at 8, 732 Yates Street. . . . Women of the Moose Chapter 25, Thursday at 7.30, K. of P. Hall, Cormorant Street . . . Rebekah Transient Sick Visiting Committee, a tea in Hudson's Bay Company Douglas Room, Thursday at 2.30 . . . Ladies' Committee of First United Spiritualist Church, Valentine Tea, Feb. 19, Coast Hardware Hall, 1418 Douglas Street, tea served from 2 until 4.30, Mrs. T. Allan and others reading.

Girl Guide Notes

Esquimalt—Practical first aid was demonstrated at the regular meeting of Esquimalt Girl Guides, when several girls who had supposedly fallen down a cliff were "rescued" and treated for injuries they had received in the fall. Later in the evening Rev. H. Creal held a brief discussion on the guide promise and law. Berna Rogers was enrolled. On Sunday, Guides and Brownies paraded to Esquimalt United Church.

Charming Week-End Bride

—Photo by Hill-Tout Studios.

Mrs. G. Ira Green, the former Miss Ursula Pottinger, pictured just after her wedding which took place last Saturday night at Christ Church Cathedral. Mr. and Mrs. Green are at present in California on their honeymoon and will return to Victoria to make their home.

J. Hebden Gillespie Chapter Meets In Annual Session

At the Fairfield Road home of their honorary vice-regent, Mrs. J. H. Gillespie, members of the J. Hebden Gillespie Chapter gathered Tuesday evening for their annual meeting.

Mrs. H. L. Woolison, who presided, was re-elected regent for the coming year. Other officers are Mrs. J. S. Cull, first vice-regent; Mrs. H. A. Richmond, second vice-regent; Miss Edna Lawrence, secretary; Miss Joan French, treasurer; Mrs. G. D. Kendell, educational secretary; Mrs. H. Rennie, Echoes secretary; Mrs. H. G. Robinson, standard bearer and Mrs. R. Chapman, Mrs. G. Sword and Mrs. J Clark, councillors.

In presenting the secretary's report, Miss Edna Lawrence said there were now 27 members in the chapter and that the year's activities had included sponsoring a Little Theatre play, the Hudson's Bay fashion show, a cake raffle and the Sub-Deb Ball. Telephone bridge and a rummage sale had been organized and a party given for three British exchange teachers, at present in the city.

Treasurer's report given by Miss Joan French showed receipts as $1,089.22 and a balance on hand of $256.20.

MANY PROJECTS

Mrs. G. D. Kendell's educational secretary's report, read by Miss Joan French, told of $45 given to Junior Craft classes, $50 to Victorial Memorial Scholarship and $50 to secondary education. Mrs. J. B. Speck, postwar convener, reported 43 knit garments turned in to Municipal Chapter and 13 food parcels to the value of $50.60 sent to Britain and $13.50 donated to the provincial postwar fund.

Mrs. H. J. Rennie's child and family welfare report, read by Mrs. Cull, showed $25 donated for milk for children of the craft classes and $26 for Jessie R. Burke Cancer Fund Memorial stamps.

Other reports were given by Mrs. R. H. Spilsbury, Echoes secretary; Miss M. Goward, endowment fund; Mrs. W. Jenner, ex-service personnel; Mrs. W. P. Bell, Empire study and Mrs. H. G. Robinson, standard bearer.

In her regent's address, Mrs. Woolison said "the success of our year's efforts is in no small measure due to the splendid way in which our new members have come forward to direct many of our activities and have at all times received the full co-operation of our older members."

Mrs. Woolison urged members to set another definite goal for 1948 "which we must strive to accomplish with all our energy and enthusiasm."

In an impressive ceremony Mrs. Eric Oldaker was installed as a new member during the meeting.

Short addresses were given by Mrs. Gillespie and Mrs. J. L. Ford, Municipal regent.

Other special guests who spoke briefly were Mrs. A. H. C. Phipps, honorary Municipal regent; Mrs. J. L. Gates, fourth provincial vice-president; Mrs. William Ellis, provincial Echoes secretary; Mrs. C. L. Bishop, first vice-regent, Municipal Chapter; Mrs. Peter Cunningham, second vice-regent, Municipal; Mrs. W. R. Hobbs, Municipal educational secretary; Mrs. F. E. Dowdall, Municipal organizing secretary, and Mrs. L. A. Lucas, Municipal Echoes secretary.

At the beginning of the session members stood in a minute's silence to the memory of the late Mr. Alexander Gillespie.

Following the meeting, refreshments were served by the hostess, Mrs. J. L. Ford presided at the urns.

Junior League Sponsors Concert

Kathleen Drysdale and Gwynne Price, who have both appeared on the "Singing Stars of Tomorrow" program, will be guest artists at the Glee Club concert to be held Feb. 25 at the Empress Hotel, it was reported by Miss Cora Wharton at the regular meeting of the Solarium Junior League held Monday at the Douglas Hotel.

Other business discussed during the meeting included a report from Mrs. E. Queale that a sum of $1,106 was realized from the Golden Gloves Boxing tournament, and a report on progress of the Shower of Dimes campaign given by Mrs. A. Pitkethley.

Mrs. Dorothy McMaster reported the sum of $1,845.97 realized from the tag day. Mrs. W. Cuzner reported that penny match folders brought in a sum of $112.18 during January.

IMPORTED
FROM ENGLAND and SCOTLAND
Ladies' Wool Gabardine Suits and Coats. English Knitting Wool, 3 and 4-ply, all popular shades. Also Baby Wool. Scotch Sweaters.
Piccadilly Shoppe
DIRECT from ENGLAND
1105 GOVERNMENT ST. - G 7332

ENGLISH WOOLENS FOR QUALITY AND LONG WEAR
"RODEX" TOPCOATS—TAILORED SUITS—ACCESSORIES
1107 GOVERNMENT ST. GORDON ELLIS Ltd.

It's Always Gruen Time . . .
AND NOW IS THE TIME TO BUY A GRUEN DIAMOND-SET GRUEN WRIST WATCHES, from 125.00
F. W. Francis
1210 DOUGLAS

ENTER SPRING!
. . . in a GRAND NEW SUIT and wool Gabardine Coat
Come in to see our selection of Afternoon Dresses
D. & D. SHOPPE
610 VIEW G 4541

TRY US FOR
— Beatty
— WASHER
— SERVICE
WASHERS IRONERS
WRINGER ROLLS
ANY MAKE • ANY MODEL
McLENNAN, McFEELY & PRIOR LTD.
1400 GOV'T. ST. G 1111

the Shoes that Dreams are made of
Peep out beneath your sweeping skirts in dancing flashes of color. We're delighted to tell you that we have your type of shoe no matter whether it's the soberest classic or the most tip-toe fashion of the season.

Red, green, brown or black and white cobra. 22.95
VAGABOND Black suede with black calf platform 15.95
ZOMBA Black suede sandal 10.95
RUSTY Black suede low cuban heel 14.95
AMBER Black suede with ½-inch platform sole 15.95
Munday's
1203 DOUGLAS STREET

NEW
Coro Earrings
At Only
$1.00
ROSES
JEWELERS OPTICIANS
1317 DOUGLAS ST.

The following druggists of Victoria and District are A.I.D. stores — Watch for Thursday's Advertisement in this paper:
Aaronson's Drug Store, G 2414
Darling's Pharmacy, B 1212
Davenport Prescription Pharmacy, E 9731
Fairfield Pharmacy, G 6741
Fernwood Pharmacy, G 2722
Gorge Pharmacy, E 7702
Hillside Pharmacy, G 1632
Jubilee Pharmacy, E 8911
McCall-Davey Drug Co., B 3831
Minnis Pharmacy, G 3532
Pandora Pharmacy, G 3841
Terry's (1939) Ltd., E 7137

FURS
REPAIRED
REMODELED
ALL WORK GUARANTEED
VICTORIA FUR SHOP
723 FORT E 8133
Jones Bldg., 4th Floor

DARLING'S
"Serve You Better"
TRUSSES
ABDOMINAL BELTS
ELASTIC HOSIERY
Expert Fitting — Free Consultation
Opp. Pemberton's B 1212

Utilize Times Want Ads

Thinking Day Party For Local Brownies

Brownies of Victoria attended a Thinking Day party Tuesday in the Church of Our Lord Hall, decorated with clusters of colored balloons for the occasion. Special guests were Brownies of Saanich packs.

The grand salute was given to Mrs. F. W. Midgeley, divisional commissioner, and to Mrs. Freeman King, Saanich divisional commissioner, who were escorted to the fairy ring.

Each Brownie brought a package of raisins, nuts or chocolate to put into an attractively-decorated basket to be sent to European children. A bag of sweets for each Brownie present was donated by friends of the movement, and Mrs. V. Pritchard told a story.

Following supper, each pack took their turn at entertaining, with dancing, games, action songs, folk songs, marches or playlets. Other games were played, and the party ended with Brownie taps.

Dorothy Abraham, Brown Owl, was in charge of arrangements for the party.

FOLD-A-WAY
BED
with spring-filled mattress
$45
Number's
FROM WAREHOUSE TO YOUR HOUSE
In the Heaney Warehouse
View, Below Government

Local Council Of Women Meet In Annual Session At Y.W.C.A.

President, by acclamation, Dr. Marian Sherman.

The 53rd annual meeting of the Local Council of Women of Victoria commenced this morning at 10 o'clock in the recreational hall at the Y.W.C.A., when Mayor Percy E. George brought official greetings from the City of Victoria.

Mrs. Bertha Parsons, retiring president, was in the chair and following appointment of returning officers and tellers, called for reports of executive officers.

In her report, corresponding secretary, Mrs. A. M. Perry, gave a brief resume of outstanding activities of the council, including the special ceremony of citizenship held in Beacon Hill Park last June, arranged by Miss Ellen Hart and Mrs. A. C. Ross for the purpose of educating young people coming of age to their great heritage as Canadian citizens.

In December a very successful clothing drive for Britain was sponsored, Mrs. Perry said, resulting in 27 large cases being sent in the first shipment and more cases now in progress of packing.

Local Council of Women also sponsored formation of a branch of the Canadian Association of Consumers in Victoria and organized a campaign to secure members for the object of combating inflation.

RESOLUTIONS

Three outstanding resolutions drafted by the council during the year. One, sent to the federal member at Ottawa regarded entry of Polish girls into Canada and asked the government not to give permits to private individuals to bring displaced persons into Canada.

Another, sent to provincial government, regarding the speed limit on public highways, asked that heavier penalties be imposed for infringement of traffic laws and a third, sent to the provincial semi-annual meeting of the council at Nanaimo regarding margerine.

Mrs. A. P. Rayment, treasurer, said the financial condition of the council, considering it was not a money-raising organization, was in a healthy condition.

"We have paid in full or affiliated fees to National Council," she said," and have also assisted in sending our provincial president to the National Council annual meeting."

In her final report Mrs. Parsons thanked the retiring executive for co-operation and help during the year.

"The Councils of Women throughout Canada as well as their international affiliated councils can be a great help in promoting world peace," she said.

"Here we meet with women of every intellect, every religion and every nationality. We discuss problems of great importance to all.

"If we keep on stressing the points of mutual concern and seeking the right spirit for solution of these problems, nothing on earth can stop us from being friends. Whatever other differences we may have must be left to freedom of choice—our great heritage."

It was announced at the morning session that Dr. Marian Sherman had been elected by acclamation to fill the office of president for the coming year. Mrs. N. E. Hopkins and Mrs. A. P. Rayment will continue as recording secretary and treasurer. Other officers were elected during the day.

Sessions continued this afternoon and all day Thursday.

Municipal Chapter, I.O.D.E., Meets

Municipal Chapter, I.O.D.E., held its regular meeting Monday afternoon at the new headquarters, 1110 Government Street, Regent, Mrs. J. L. Ford presided, and members stood in a minute's silence to the memory of the late Mrs. W. H. Booth.

Mrs. Frank Mawdsley reported for the 24th of May committee and it was announced that the annual meeting of the chapter will take place on March 15 at the K. of P. Hall, Cormorant Street. Sir Matthew Baillie Begbie will be the hostess chapter. A meeting of executive and standing committees will be held on March 10 at 1 o'clock.

Announcement was made that the Canadian National Book of the Month has donated 22,000 books to the I.O.D.E., of which 750 will be sent to Victoria.

Nominations of officers took place with Mrs. H. E. Bell, Mrs. F. J. Nobbs, Mrs. H. S. Beckton, Mrs. G. W. Lillie and Mrs. N. Tanner acting as scrutineers.

Mrs. T. H. Laundy Again Named Regent Bishop Cridge Chapter

In annual meeting held Tuesday afternoon at the home of Mrs. H. Southin, 2683 Cadboro Bay Road, members of the Bishop Cridge Ministering Chapter, I.O.D.E., again named Mrs. T. H. Laundy, regent for the coming year.

Other officers are Mrs. H. Southin, secretary; Mrs. H. S. Beckton, treasurer; Mrs. F. Crofton, Echoes secretary; Mrs. D. B. F. Bullen, educational secretary; Mrs. J. C. MacDonald, standard-bearer. Mrs. James Cran was named honorary regent and conveners are Miss H. Taylor, child welfare; Mrs. Scott Ritchie, knitting; Miss Pemberton, Empire study, and Mrs. H. Cullis, postwar.

Special guests at the meeting, Mrs. J. L. Ford, Municipal regent, and Mrs. F. E. Dowdall, Municipal postwar convener, were welcomed by Mrs. Douglas Bullen.

After the flag was brought forward, a special prayer for children of the world was read. Messages were read from Mrs. James Cran, honorary regent, and Mrs. J. O. Wilson, honorary vice-regent, expressing regret at their inability to be present.

A tribute was paid to the memory of the late secretary, Mrs. E. E. Wootton. Mrs. H. Southin was elected unanimously to this post and gave a comprehensive report of the year's activities. Reports were also given by the treasurer, Echoes and educational secretaries and standard-bearer, and were followed by reports from the child welfare, knitting, Empire study and postwar conveners.

REGENT'S ADDRESS

In a short address Mrs T. H. Laundy, regent, expressed appreciation of the honor shown to her by members wishing her to consider her resignation. She said that the two latest undertakings of the chapter were of special interest; first, in decorating the Veterans' Hospital members remembered how important it was to bring cheer to those who have borne the brunt of battle, and secondly, the sending of food parcels regularly to England.

The outstanding event of the year was the celebration of the 30th anniversary of the founding of the chapter.

Mrs. Ford in a short speech complimented the chapter on its satisfactory reports and Mrs. Dowdal followed with a few encouraging words.

Following the business the hostess served tea assisted by chapter conveners.

To Speak Here

M. Armand Hoog, official lecturer of l'Alliance Francaise, formerly of the Royal Faculty at Cairo, will speak at Victoria College Friday at 4.30.

His subject will be "The Youth of France: Their Thoughts and Ideas on Religion, Politics and Literature," and will be of interest to anyone interested in the French language.

M. Hoog has published a great many books, and has traveled in England, Germany, Tunisia and Scandinavia.

A reception will be given by l'Alliance Francaise at 1323 Harrison Street Friday evening at 8.30, which is also open to the public.

FINE LISLE HOSE ..... 1.25 pair
Light or Dark Shades. Sizes 9 to 10½
708 VIEW A.K. Love Ltd. 708 VIEW

JEAN BURNS
Mid-Month Values
DRESSES 5.00
(Some Maternity)
NO EXCHANGES
DRESSES 8.00
NO EXCHANGES
COATS from 15.00
RAINCOATS 5.00 3 Only Sizes 10, 12, 14
BLOUSES 1.00
1205 DOUGLAS E 2033

New shipment of INFANT VESTS (sizes 1, 2 and 3), from 75c
SLEEVELESS WINTER UNDERSHIRTS (sizes 2-6), from 79c
Hand-smocked BABY DRESSES, priced from $3.25 and $4.25
TANG'S PAGODA
G 8686
2626 Douglas

Ray's
BARTER • CANDY • DELICATESSEN • TOBACCO • VEGETABLES AND FRUIT
734 FORT ST.
SPECIALS for THURS., FRI. and SAT.
ROBIN HOOD FLOUR
7 lbs. 42¢ 24 lbs. $1.39 49 lbs. $2.75
Grapefruit Juice NABOB, Unsweetened 48-oz. tin ..... 25¢
BISCUITS Fig Bars — Oatmeal Cookies Per lb. ..... 29¢
PEAS Columbia, Choice No. 5, 20-oz. ..... 2 for 29¢
BEANS Columbia, Cut Green, 20-oz. ..... 2 for 35¢
SOUR MIXED PICKLES 24-oz. jar ..... 19¢
PEANUT BUTTER Squirrel, 24-oz. jar ..... 59¢
MAYONNAISE Best Foods, 8-oz. jar ..... 29¢
SPAGHETTI In Tomato Sauce, Heinz, 20-oz. tin ..... 18¢
WILD ROSE PASTRY FLOUR 7-lb. bag ..... 47¢
APRICOTS Aylmer, Fancy, 20-oz. tin ..... 27¢
DATE AND NUT BREAD C. & B., 8-oz. tin 19¢
WHITE BEANS Ontario Small ..... 2 lbs. 29¢
EVAPORATED PEACHES 1-lb. cello pkt. ..... 25¢
PORK and BEANS ROYAL CITY, 15-oz. tins 2 for 27¢
TOMATO JUICE LIBBY'S, 20-oz. tins 2 for 25¢

RAY'S HIGH QUALITY GUARANTEED MEATS
Red and Blue Brand Beef
STANDING PRIME RIB ROASTS Cut Short, lb. 45c
PRIME SHORT RIBS, lb. ..... 24¢
BRISKET BOILING BEEF lb. ..... 18¢
RUMP ROASTS BEEF lb. ..... 49¢
POT ROASTS Shoulder, lb. ..... 35¢
RIB MUTTON CHOPS lb. ..... 25¢
LOIN MUTTON CHOPS lb. ..... 31¢
TENDERIZED COTTAGE ROLLS ..... lb. 54c
SLICED SIDE BACON ½ lb. ..... 35¢
SLICED BACK BACON ½ lb. ..... 39¢
LEG OF LAMB Cut short, lb. ..... 54¢

BUTTER DEPT.
SUPPORT THE SHOWER OF DIMES
CHEESE MATURED, No. 1 ONTARIO, lb. ..... 49¢
BUTTER FIRST GRADE ALBERTA, lb. ..... 70¢
EGGS GRADE A LARGE, dozen ..... 46¢
SHOWER OF DIMES

SHANAHAN'S
KLEER-FLO, for bright toilet bowls, tin ..... 19¢
KLEERIT, clears sluggish drains, tin ..... 19¢
OLD ENGLISH FLOOR WAX
PRODUCES LONG-LASTING LUSTRE
1-lb. tin ..... 59¢ 2-lb. tin ..... 98¢

REMEDIES DEPT. SPECIALS
BORDEN'S CHOC. MALTED MILK ..... 44¢
HEALTH SALTS, 14-oz. tin ..... 49¢
HOT WATER BOTTLES, (Guaranteed) ..... 69¢
NOXZEMA CREAM, 93c size ..... 65¢
RADOX BATH SALTS ..... 2 pkgs. 25¢
PEPSODENT TOOTH POWDER, each ..... 29¢
LIFEBUOY SHAVING CREAM, tube ..... 29¢
GILLETTE RAZOR BLADES, pkg. ..... 25¢
BUCKLEY'S COUGH MIXTURE, bottle ..... 40¢
VICK'S VAPORUB, jar ..... 43¢
HALIBUT LIVER OIL CAPSULES, 100s ..... 95¢
VITAMIN B1 TABLETS, bottle of 100 ..... 39¢
MILK OF MAGNESIA TABLETS, 100s ..... 29¢
LIQUID PETROLATUM, 16-oz. bottle ..... 35¢
INNERCLEAN HERBAL LAXATIVE, pkg. $1.00
MAZDA LIGHT GLOBES, 100-watt ..... 20¢
SMOKING PIPES, (Guaranteed), reg. 69c ..... 45¢
RAZOR BLADES, 35c pkg. ..... 19¢
WILLIAMS' SHAVING CREAM, 50c size, with 50c AQUA VELVA DEAL ..... 79¢

FRESH FRUITS AND VEGETABLES
CALIFORNIA TABLE DATES Good Eating—Any Time—Any Way, "Cheaper Than Candy," lb. ..... 30¢
ROME BEAUTY APPLES— for Cooking or Eating ..... 3 lbs. 25¢
D'ANJOU EATING PEARS— Firm, Luscious Eating ..... 3 lbs. 25¢
CARROTS Washed ..... 2 lbs. 17¢
PARSNIPS Washed ..... 2 lbs. 17¢
BANANAS Firm, golden ripe 2 lbs. 35¢
POTATOES DRYBELT NETTED GEMS $3.75 100-lb. sack Sound and Good Cookers
CABBAGE Imported ..... 2 lbs. 15¢
TURNIPS Sound, medium sizes 2 lbs. 11¢
PITTED DATES For Cooking, lb. ..... 25¢
GRAPEFRUIT—Texas Pink, 96s, Sweet and Full of Juice ..... 4 for 25¢
CALIFORNIA BLACK FIGS— for Cooking or Eating ..... 3 lbs. 25¢
ORANGES SUNKIST NAVELS, 344s Sweet and Juicy. Always Buy Sunkist for Quality ..... 3 doz. 55¢

NEW METHOD LAUNDRY SERVICE GIVES YOU TIME TO PLAY
and how the children love it!
There's no fun in bending over a wash-tub . . . no joy in pushing a hot, heavy iron over piles of clothes. Thanks to New Method quality service you can say goodbye to all this. Enjoy hours of extra leisure every week. Have more time for "jam sessions" with the kiddies or curling up with a good book. Use convenient, inexpensive New Method service for your very next wash.
IT'S A FACT that the energy the average housewife uses in ironing six shirts is about equal to the muscular effort required to carry a sack of potatoes twenty yards. Save this energy . . . send for New Method.
New Method will do your weekly wash, ironed and folded, ready to wear or put away, for as little as $1.10 for an average family of four.
IN VICTORIA NEW METHOD G 8166 IS BEST!
LAUNDERERS • DYERS • DRY CLEANERS • FUR STORAGE

POUND FOR POUND...YOU GET BETTER VALUE IN "WASTE FREE" MEATS at SAFEWAY

SHOULDER OF LAMB

ORDINARY CUT. The usual roast shoulder of lamb includes portions of the neck and breast as well as the large shank bone.

SAFEWAY'S CUT. Safeway gives you just the fancy center portion of the lamb shoulder roast. The neck and heavy shank bone are removed.

ORDINARY CUT

SAFEWAY CUT

RUMP ROAST OF BEEF

ORDINARY CUT. Here's the full cut rump roast as it is usually offered for sale. Note the heavy tail bone and excess fat you must pay for.

SAFEWAY'S CUT. At Safeway, the tail bone is removed and excess fat trimmed off before the roast is weighed.

Rump Roast Beef	lb.	46c
Round Steak Roast	lb.	45c
Blade Rib Roast Beef	lb.	35c
Cross Rib Roast Beef	lb.	30c
Round Bone Roast Beef Round End	lb.	30c
Ground Beef Lean	lb.	30c
Plate and Brisket Beef	lb.	16c
Ham Smoked, whole or half	lb.	45c
Boned and Rolled Hams	lb.	65c

Leg Roast Lamb Whole or Half	lb.	53c
Shoulder Rack Lamb	lb.	40c
Neck, Shank, Breast Lamb For Stewing	lb.	20c
Leg of Pork Whole or Half	lb.	44c
Sausage Pure Pork	lb.	40c
Back Bacon Piece	lb.	69c
Side Bacon Sliced	½ lb.	34c
Cottage Rolls Smoked	lb.	59c
Fowl Boiling, Fresh Killed	lb.	34c

FISH!

• SALMON Red Spring, Fresh Frozen, piece	lb	43c
• BLACK COD Smoked Chunks	lb.	45c
• KIPPERS Local, Cello Wrapped	lb.	25c
• OYSTERS ½-pint Carton		36c
• SALMON Silverbright, piece	lb.	30c
• Cod Fillets Smoked Ling, cello wrapped	lb,	34c

★ TYPICAL VALUES AT SAFEWAY ★

Check these low prices. See how much money you can save at Safeway on top-quality foods of every kind.

JAM Empress Strawberry, 48-oz. tin		97c
OATS Robin Hood, 48-oz. pkt.		26c
APRICOTS Valley Gold, choice, 20-oz. tin		31c
TOMATOES Gardenside, standard, 20-oz. tin		21c
PINEAPPLE JUICE Tropic Gold, 20-oz. tin		25c

Everyday Needs

Prunes Size 60-70, 1-lb. cello bag		17c
Mincemeat Clark's, 19-oz. jar		29c
Lemon Juice 6-oz. tin	2 for	15c
Peas and Carrots Aylmer Choice, 20-oz. tin		16c
Vegetable Macedoine Aylmer Choice, 20-oz. tin		17c
Airway Coffee 16-oz. pkg		49c
Canterbury Tea 16-oz. carton		84c

Miscellaneous

Peas Sugarbelle, No. 5 20-oz. tin		16c
Pears Harper House, Choice, 20-oz. tin		34c
Soup Clark's, Tomato, 10-oz. tin	2 for	19c
Spaghetti Franco American T.S., 15-oz. tin	2 for	29c
Tomato Juice Sunnydawn Fancy, 20-oz. tin		13c
Pancake Flour Buckerfield, 20-oz. pkg		19c
Cream of Wheat 28-oz. pkg		27c

We reserve the right to limit quantities

CANADA SAFEWAY LIMITED

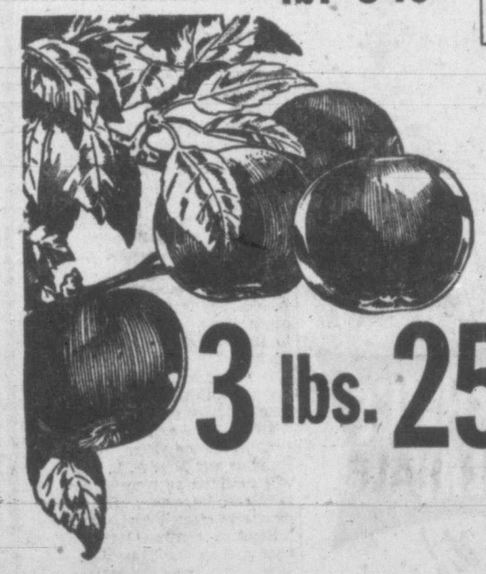

APPLES

Stayman Wrapped

3 lbs. 25c ★ Approx. 40-lb. Box. $3.15

Apples Rome Beauty	3 lbs.	25c
Onions Okanagan Cooking	2 lbs.	15c
Turnips local, medium size	lb.	5c
Potatoes No. 1 Gems	10 lbs.	45c
Potatoes No. 1 Gems, 25-lb. bag		$1.09
Grapefruit Texas White	2 lbs.	15c

BANANAS
Vitamin B and C.
2 lbs. 35c

ORANGES
California
Medium Size
lb. 10c

CABBAGE
California, New
lb. 7c

SAFEWAY

Prices Effective Feb. 19, 20, 21 1948

QUEEN ALEXANDRA SOLARIUM
For Crippled Children

MARCH OF DIMES. Put your dimes to work to help some little child walk. We need your donation, large or small. Give to the March of Dimes. The address is Solarium Junior League, Victoria, B.C.

Extra Special Bargains for the

3 LAST DAYS of the VANITY SALE

Prices Are Right Down to Rock Bottom

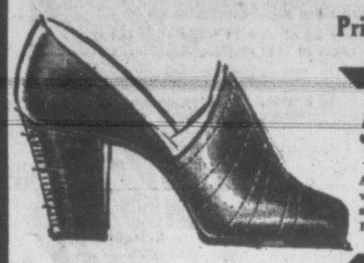

5.00 Values for 95c

A large group of broken lines and sizes, but wonderful values, including pumps, slings and sandals. Regular to 5.00. For the last 3 days 95c

Another Group of Good Values

Loafers, ballerinas, mules, slings, in broken lines. Values to 5.00. Sale price 1.95

Smart styles in this group of

Pumps, Loafers and Oxfords

Reg. values to 6.50. Sale price 2.95

The Vanity
1306 Douglas

SOOKE RURAL SCHOOL DISTRICT (No. 62)

STATEMENT OF REVENUE AND EXPENDITURE

FOR TWELVE MONTHS ENDED 31st DECEMBER, 1947

REVENUE

REVENUE SURLUS as at 31st December, 1946			$ 1,964.68
CURRENT REVENUE:			
Taxes—Rural Area	$ 51,484.00		
Tuition Fees	70.00		
Rentals	352.00		
Bus Fares	1,356.50		
Miscellaneous	234.40		
		$ 53,496.90	
PROVINCIAL GOVERNMENT GRANTS:			
Basic	$ 19,423.23		
Transportation	6,027.95		
Fundamental Equipment	832.58		
Night School	20.00		
Miscellaneous	5.00	26,303.76	79,800.66
			$ 81,785.34

EXPENDITURE

ADMINISTRATION		$ 4,368.45
INSTRUCTION		42,362.10
OPERATION		9,832.25
AUXILIARY SERVICES		13,340.12
MAINTENANCE OF SCHOOL PLANT AND EQUIPMENT		2,333.84
FIXED CHARGES		1,624.34
CAPITAL EXPENDITURE	$ 8,068.50	
Less: Amount received from sale of Capital Assets	2,327.00	$ 5,741.50
DEBT SERVICE		1,557.69
REVENUE SURPLUS AS AT 31st DECEMBER, 1947 (Representing the Excess of Revenue over Expenditures for the period April 1st, 1946, to December 31st, 1947)		3,624.04
		$ 81,785.34

APPROVED:

E. H. EMERY, Chairman.
PATRICK G. STRACHAN, Secretary Treasurer.

We have examined the Books and Accounts of the Sooke Rural School District (No. 62) for the twelve months ended 31st December, 1947, and, in our opinion, the above Statement correctly shows the Revenue and Expenditure for that period according to the information and explanations we have received and as shown by the Books of the School District.

ISMAY, BOISTON, DUNN & CO.
Chartered Accountants.
Auditors.

Victoria, B.C., February 10th, 1948.

Saanich Council Briefs

One woman ratepayer of Saanich who was highly critical of the way the street light in front of her place was placed, did not get much sympathy from members of the Saanich council meeting last night. She complained that the light was so placed the pole cast a shadow over her steps. She will be informed the light will be adjusted if she will pay for it.

Members of the council expressed thanks for a job well done and accepted the resignation of Dr. Joseph L. Gayton, Saanich medical health officer, with regret. He has been appointed city medical health officer to replace Dr. J. L. Murray Anderson who has taken over duties as medical superintendent of Jubilee Hospital.

Said Reeve E. C. Warren: "We accept your resignation with regret. I personally know of no doctor here or any other that may come here who could do a better job than you have done." The reeve spoke of the way Dr. Gayton had endeared himself to the citizens of Saanich.

The council voted to join Oak Bay and the city in opposing a change in the three municipalities, police and fire radio wave bands at the present time. In a letter the radio controller in Ottawa advised the council that it might be necessary to change the bands to avoid interference with eastern Canada. The high cost of replacing equipment at the present time, was the main objection. Members were curious as to why just Saanich and Oak Bay had been notified of the probable change and not the city as all three were on the same frequency.

The council voted to inform the Department of Veterans' Affairs and the city that it will not accept the financial responsibility involved when another department attends in response to fire alarms at the Victoria Veterans' Hospital.

After hearing Trustee Pat Paine speak on the matter, the council voted that the extra $2,146.35 sought from Saanich by the Board of Trustees for Greater Victoria for the purpose of getting the new $257,000 vocational-technical building construction under way before the March 31 deadline in order to qualify for the $74,000 Dominion government grant.

Councillor E. P. Cummins asked that his vote be registered against as the intention was to go ahead with the building in spite of huge increases in costs involved since the first estimates were submitted 18 months ago. "There is a great deal more we need in Saanich at that price," he said.

Mr. Paine said the Saanich solicitor has given the opinion that the municipality is quite within its rights in granting the extra sum for the technical school building. He said the whole of the school board was in favor of starting the building.

Saanich Says 'No' To City Request For Arena Grant

A definite "no" was the answer of Saanich Council at its meeting last night to a communication from M. F. Hunter, city clerk, asking the municipality for a grant to aid in the cost of the construction of the Memorial ice arena despite arguments that it would be an institution that will serve all in the entire area. area.

Councillor Leslie Passmore, while he voted with the rest, was a little more sympathetic toward Victoria citizens. He said that as it looked as if the people of Victoria were going to have to foot the whole bill, city dwellers should get first preference for tickets for arena attractions, residents of the outside municipalities to get second choice.

Councillor W. C. Kersey offered a suggestion that in view of the fact the Victoria and District Trades and Labor Council was so strong against private ownership and insisted on the project being publicly-owned the labor council should impose a fee of $1 a week against each member "and in that way it will be paid for in a short time and cover people in all the municipalities."

Councillor Kersey said he had been told by George Wilkinson, secretary of the council, that there were about 10,000 members on the rolls of the labor group.

Reeve E. C. Warren thought this rather conflicted with the question of public ownership.

The matter was put to a vote as to whether this suggestion should be passed on. It was killed by a tie count.

Councillors E. P. Cummins and K. R. Genn were against such talk. The former considered Mr. Kersey off on the "wrong foot" and Mr. Genn said he did not think the council should take sides on it. "I think we are just sticking our necks out," he said. In reply to a question he was told by the reeve Saanich Council has not contributed to the plan at any time.

Huge Profits Made By Fruit, Vegetable Dealers Revealed

OTTAWA (CP) — In a frequently confusing session of the Commons prices committee, an official of the Retail Merchants' Association of Canada Tuesday said the organization has "plenty of evidence" to prove "excessive" margins of profit in fruits and vegetables in recent months.

The official was George Christensen, national director of the food division of the association, called as the first witness as the committee began an inquiry into prices of those commodities.

He produced several retailers' invoices on oranges to support his charges, but hesitated to divulge names, maintaining that wholesalers might discriminate against those particular retailers.

The invoices went into the committee records without the names being read.

In one invoice on California oranges, dated Jan. 28, produced by Mr. Christensen and W. S. Jamieson, food consultant to the organization, the laid-down price to the wholesaler was $3.60 a crate and the selling price to the retailer was $5.75—or a margin of profit of approximately 57 per cent.

Mr. Christensen said that during the Prices Board's wartime controls the maximum margin of profit permitted on navel oranges was 15 per cent of selling price.

Earlier, the witness read a letter sent to him by E. L. Urquhart of Timmins, Ont., dated Feb. 13, in which the Timmins retailer said it "looks like" wholesale profits of 100 per cent were being made on cabbages and 240 per cent on celery.

Young Alderman Inspects Bar Lighting

LOS ANGELES (AP) — This city's council has a member who, at 28, says he never has tasted liquor, and it has given him authority to make the rounds of the Los Angeles bars to find out if they're well lighted.

Councilman Kenneth Hahn will be accompanied by the city health officer, Dr. George M. Uhl, and a police officer carrying a light meter. They'll report back to the council on whether it should adopt an ordinance requiring bars to install brighter lights.

The English word barber is from the Latin "barba," meaning beard.

CHEST COLDS

Act promptly to relieve muscular soreness and tightness, fits of coughing in the night. Tonight, at bedtime, rub on time-tested VICKS VAPORUB

HON. HERBERT ANSCOMB

ON BEHALF OF
Coalition Candidate

Arthur Ash

these Cabinet Ministers will speak tonight and the public is cordially invited. Mr. J. Victor Wilson of the Young Progressive Conservative Association will also address the meeting.

Chairman E. J. T. Woodward

WOMEN'S INSTITUTE
ROYAL OAK
TONIGHT AT 8

HON. WILLIAM T. STRAITH, K.C.

Size Quiz at Eddy's

Can You Say "14"?

Manufacturers' samples in COATS and SUITS

No two are alike in this wonderful group of new styles, new look coats and suits . . . but just one size throughout, 14. If you can qualify it's your lucky day, for they're the latest thing, alive with smart detail and strikingly different.

19.95 to 29.95

Modern Store for the Modern Woman

1661 Douglas

VEL works magic!

cleans with or without suds

CUTS DISHWASHING TIME IN HALF

VEL cuts grease instantly!
NO streaks!
NO soap scum!
NO dishpan ring!

VEL makes hard water act soft . . . gives any water amazing new cleaning power!

VEL KEEPS WOOLENS SOFTER... STOCKINGS SHEERER, LOVELIER
VEL is not a soap, so no dulling soap film! No soap fading!

MarVELous for washing baby bottles, diapers, mirrors, rugs, curtains, woodwork, porcelain.

VEL washes better in the lukewarm water safest for woolens, slips, blouses . . . so fine washables stay fresher, brighter.

Works Bubble Bath Magic Too! Put VEL in tub, run water full force. Presto! Oceans of lasting fragrant Bubbles—and no ring around the tub.

P.S. my hands love Vel by actual test milder than luxury soaps.

VEL Quality Guaranteed by COLGATE!

46-V-7B

LEATHERS OF EVERY KIND

See Our Latest Shipment Just Unpacked

TP Models & Hobbies
780 FORT ST.
E 5903

Pimples

If ugly, disfiguring blemishes, Pimples, Eczema, Itching, Scaly Skin, Psoriasis, Acne, Blackheads, or Red Blotches embarrass you, try Mixoderm tonight. Three way action works fast to help bring you a clearer, softer, smoother skin. 1. Soothes itching, burning, smarting in 7 minutes. 2. Kills many germs and parasites, often the real cause of skin disorders. 3. Helps heal the skin. Money back unless Mixoderm satisfies you. Ask your druggist for Mixoderm today.

The DOCTOR Says:

MANY CAUSES FOR YOUTHFUL NERVOUSNESS

By EDWIN P. JORDAN, M.D.

Nervousness and "bad" behavior in children may stem from any number of causes. The trouble often comes from lack of wisdom on the part of the parents. Either overindulgence or neglect are strong influences in producing nervous and maladjusted children.

A child needs to feel the security which only the parents can supply; but there is also a need for increasing freedom and responsibility.

It is no easy matter for parents to strike the happy medium between indulgence and neglect, but the success is often shown by the mental and physical adjustment of the child. Another difficult thing for parents to realize is that their children are constantly growing older.

Discipline is necessary if nervousness in younger and older children is to be avoided. Discipline need not be harsh — in fact, it's just as easy to make a child nervous by excessive harshness as it is by a lack of discipline altogether.

Although parents perhaps have the greatest responsibility and the greatest influence in prevention of nervousness and behavior problems in children, it is certainly not fair to consider them wholly responsible when things go wrong. Sometimes in school they may have handled a situation unsatisfactorily. The youngster may have fallen into bad company, or, which is just as bad, he has made no friends at all.

HABIT OF BLAMING

A youngster who is in trouble cannot place all the blame on his parents or anyone else. He is the one who got into trouble and the habit of blaming someone else is an excuse which gets nowhere.

Parents can help most by watching the physical and mental development of their children, and maintaining calm discipline and good example.

25 Leftists Put To Death In Greece

ATHENS (AP)—Press reports told Tuesday of the executions of 25 leftists.

Seven Communists of a leftist band were executed in Athens by order of the Kastoria military tribunal. Dispatches listed 11 put to death at Kephallenia, five at Salonika and two at Tripoli. Military tribunals had condemned all for participation in leftist bands and criminal activity.

My! How she's picked up lately

IF a child's diet lacks certain food elements serious things can happen. Stunted growth, soft bones, poor teeth! Faulty nerves, loss of appetite, defective eyesight!

Ovaltine supplements the diet with food elements frequently deficient in ordinary foods. Three glasses of Ovaltine made with milk provide a child's daily requirement of Vitamins A, B_1, C, D, Riboflavin (B_2) and Niacin and Minerals Calcium, Phosphorus and Iron.

But Ovaltine is more than just a vitamin and mineral carrier. It also provides basic food substances — complete proteins to build muscle, nerve and body cells — high-energy foods for vitality and endurance. It thus acts as an insurance against food deficiencies that retard normal growth.

So if your child can't gain weight, is thin, and nervous, or eats poorly, why not turn to delicious Ovaltine?

54-47

OVALTINE

Everything for the Baby in the Bay's Baby Shop!

New Arrivals—Quantities Limited — Shop Thursday!

English Wool Rompers

6 Months' Size **2.98**

Now at the Bay . . . fine wool knitted rompers with long sleeves. Choose early from blue or white.

Babies' Wool Vests

Fine quality all-wool vests, made in England. Wrap-around style in first, second and third sizes. Each **1.25**

English Wool Shawls

Beautifully made, soft wool shawls in lacy patterns. Generous 52x52-inch size in pure white **4.98**

Others, **2.50** to **5.98**

KNITTED WOOL SUITS
Two-piece styles, made in England. Fancy knit patterns in white, blue and maize. Sizes 6 months and 1 year **3.50**

INFANTS' SWEATER SETS
Fancy knit sets with jacket, bonnet and socks. Pink only. Nicely boxed **2.50**

TOWEL SETS
Soft absorbent towel and two face cloths. White with pink or blue trim. Boxed **1.98**

WOOL SOAKERS
All wool with draw-string fastening. Each **1.19**

RUBBER PANTIES
Sturdy, light weight rubber in small, medium and large sizes. Pair **25c**

MADEIRA BIBS
Large, size, hand-embroidered bibs. Each ..... **98¢** and **1.25**

Fleece-Lined "Moodies" Sleepers

Size 3 and 4 only, pair **1.69**

Cosy comfort for cool nights. One-piece style in pink or blue. Limited quantity.

CURITY DIAPERS
Soft comfort for baby! Highly absorbent, double thick gauze that washes easily, drys quickly. 21x40 inch sizes. Dozen **4.25**

BIRDSEYE DIAPERS
Very absorbent, easily washed and dried. 30 inches square. Dozen **3.79**

FLANNELETTE DIAPERS
Good quality, absorbent flannelette in 27x27 in. size. Dozen **3.25**

FLANNELETTE NIGHTIES
Soft, cosy, roomy nighties in all white or daintily trimmed with blue or pink. Each ..... **79¢**

QUILTED PADS
Suitable for carriage or crib. Size 17x18 in. Each **69c**
Size 18x27 in. Each **98c**

CURITY NURSERY COTTON
A must in the nursery. Pkt. **45c**

DIAPER BAGS
Handy, waterproof, plastic bags. Each **79c**
Large **1.59**

INFANTS' DRESSES
Fine white nainsook with hand-smocked yoke, lace-trimmed collar. Six months size **3.50**

MADEIRA ROMPERS
Dainty, embroidered, hand-made in Portugal. Six months size **3.98**

COVERALL BIBS
Waterproof plastic in pink or blue with gay figures. Each **69c**

ENGLISH WOOL CARDIGANS
Soft, all-wool, styled with V-neckline. White with pink or blue trim. 1-year size **3.50**

"AYERS" CHECKED BLANKETS
Soft, all-wool in white with pink or blue checks. Size 35x50 in. with satin binding. Each **3.98**

KINGSCOT CRIB SHEETS
First quality flannelette in white with firmly whipped edges in blue or pink, 30x45 in. Pair **1.49**

WRAPPING BLANKETS
"Kingcosy" in attractive nursery designs. Pink in size 30x40 in. Each **89c**

RUBBER CRIB SHEETS
Heavy weight, red rubber sheets in 27x36 in. size. Each **69c**

ENGLISH PRAM SETS
All-wool three-piece sets with coat, leggings and a sweet, little peeked bonnet. White with pink or blue trim. Set **6.95**

HIGH CHAIR PADS
Comfy pads covered in washable plastic. Pink or blue with nursery designs. Each **1.79**
Others **1.98**

GENDRON PRAM
All-steel body with good rubber tires, excellent springs. Complete with removable storm cover. Wallace blue. Each **38.50**

EVENFLO NURSING UNIT
New nursing unit that gives nursing ease, helps prevent nursing colic because of special twin air valves that prevent nipple collapsing. Wonderful for traveling too. 8-oz. size. Nipple, bottle and cap "all in one" **39c**

BABY'S OWN GIFT SETS
Lovely set of powder, oil and soap nicely boxed. Each **1.25**

BABY RATTLES
Telephone type plastic rattles, in pink or blue. Each **19c**

PLASTIC COMMODES
Blue or pink in small size. Each **59c**

PLASTIC DISHES
Made with suction cups that anchor dishes firmly. Pink or blue. Each **98c**

NYLON BOTTLE BRUSHES
For thorough cleansing of nursing bottles. Each **35c**

—Baby Department, Second Floor

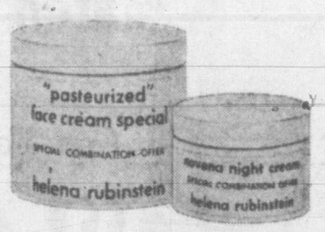

Two for the Price of One!

Helena Rubinstein

For Limited Time Only

Famous Dry Skin Treatment for Winter Complexion Needs

Pasteurized face cream special, **1.25**
Novena Night Cream **2.50**
3.75 Value for **2.50**

Two essential preparations—all you need to counteract drying effects of wind and weather. "Pasteurized" Face Cream Special cleanses deeply, leaves skin soothed, gloriously refreshed. Novena Night Cream beautifies while you sleep . . . guards against fine lines from excessive dryness. Your chance to get them both at a saving!

—Toiletries, Street Floor

Elk Saddle Oxfords

for the Co-Eds

200 Pairs Only, Specially Priced **3.98**

Look girls . . . only 3.98 for your favorite shoes! Sturdy elk leather uppers on wall last, leather inner soles, Miami Panco ribbed rubber outsoles and heels. White with tan. Sizes 3 to 8.

—Women's Shoes, Second Floor

In the Douglas Room Thursday
REBEKAH TRANSIENT-SICK VISITING COMMITTEE
Afternoon Tea, 2.30

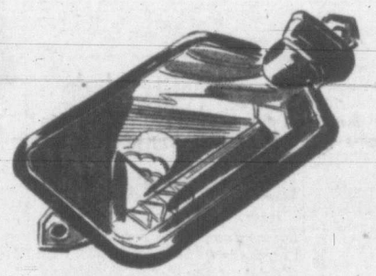

Special Thursday!

Hot Water Bottles

Regular 1.25 for ..... **98¢**

Full-size, sturdy rubber bottles . . . a real value at this bargain price. Buy two or more for the sick room or for warmth on cool nights.

"PEACOCK" HOT-WATER BOTTLES
Durable, natural rubber in red, blue or green with silver embossed peacock on front. Each **1.50**

"WEAREVER" TRAVEL DOUCHE
Waterproof carrying bag . . . retractable pipe. Each **2.75**

"VICEROY" HOT WATER BOTTLES
Skilfully constructed of heavy quality rubber to give longer service. Blue, red or green, guaranteed **2.00**

ATTACHMENT SETS
"Viceroy" made, with shut-off pipe, 5 feet of rubber hose. Set ..... **75¢**

MOLDED ICE CAP
A necessity for sickroom needs. Made of good quality rubber **1.75**

BLACK HEAT ELECTRIC SINUS PAD
For relief of sinus headaches, earache, toothache, sore throat and other pains. Each **8.95**

—Drugs, Street Floor

Remember Our New Store Hours
9.30 a.m. to 5.30 p.m.
Wednesday: 9.30 a.m. to 12.30 p.m.

Ample parking space when you shop at The BAY with a parking lot entrance into the store for your convenience.

Just Arrived—More of Those Popular

Gibson Girl Blouses

In Plain White or Stripes

3.98

Hit of the year . . . the crisp, fresh look of the Gibson Girl . . . so popular we can hardly keep up with the demand! These are demurely styled with push-up sleeves or tightly cuffed long sleeves. See them . . . choose from sizes 12 to 18.

Ballerina Skirts

In Plain Black Faille

Swishing, swirling, twirling skirts that add to your gracefulness . . . make little of your waistline. Black faille in sizes 14 to 18 ..... **4.98**

—Sportswear, Second Floor

Nylon Ballerina Petticoats

Slim and sleek through the hips . . . swirling, ruffled bottom . . . perfect with your wide, whirling ballerina skirt. Wonderful nylon in checks of blue, green, yellow or pink. Waist sizes 24 to 30 ..... **5.50**

Famous Slips by Silknit

Pacemaker! Su-lette! Formula Names that have won fame with women from coast to coast. Well cut from good quality crepe in the new longer length. See them, choose the one made especially for your needs. Sizes 32 to 40 in white **2.75**

—Lingerie, Second Floor

Hudson's Bay Company.

INCORPORATED 2ND MAY 1670.

Open Bid For Senior Basketball Title Tonight

K.V.'S

League champions of the senior A cage circuit during the regular season, Harold Turner's youthful K.V.'s quintette will vie for further laurels tonight at the High School gym, when they meet the Y.M.C.A. club in the first game of a best-of-five final series for the city and island championship. K.V.'s wound up the regular schedule with an imposing record of 10 wins and four defeats. From left to right: Back row, Bob McKay, Bob Hampton, Ralph Baxter, Bill Prior and Ron Castner; front row, Ralph Anderson, Fred Ranson, Harold Turner, manager-coach, and Duff McCaghey.

Senior Playoff Tilt Headlines Cage Card

Three basketball games, headlined by the first game of the senior A finals between K.V.'s and the Y.M.C.A., are on tap for cage patrons at the High School gym tonight starting at 7.

The Y.M.C.A., fresh from their semifinal victory over the Legion, are hopeful of getting the jump on the K.V.'s, who have been idle for the past 10 days.

The speedy orangeshirts will not be found lacking in condition however and will probably force the pace right from the opening whistle.

Coach McKinnon would not divulge his strategy for stopping K.V.'s two great sharpshooters, Fred Ranson and Ralph Baxter, when questioned on the subject today, except to say he would start his regular five of Johnny Clarke at centre, Busher Jackson and Ollie Goldsmith at forwards and Vic Dale and Rookie Wright at guards.

Red Mason, George Straith, Gar Taylor and Don Woodhouse will be ready to spell off the starters.

Harold Turner, coach of K.V.'s, will probably start Ralph Baxter at centre, Ranson and Ralph Anderson or Bob Hampton at forwards and Duff McCaghey and Bob McKay at guards. Ron Castner and Bill Prior will be available for relief.

PRELIMINARIES

Preliminary at 7 will see Hepcats meeting Hotshots in the second game of the best-of-three junior girls final. Hepcats won the first game 23 to 22.

Hudson's Bay senior women clash with Duncan in the second game of a total-point series for the lower island title at 8. Bays lead the series by a huge margin and should have little difficulty in copping another win tonight.

Two lower island playoffs are billed for Sooke Hall tomorrow with Colwood-Langford senior B men meeting Duncan seniors in the feature game at 9.15 and Sooke intermediates clashing with Duncan in a boys' tilt at 8.15.

At Saanichton Hall tomorrow Brentwood Aces play Saanichton seniors at 9.30, Shawnigan Lake intermediate B girls meet Saanichton in a playoff game at 8.30 while McMorran's intermediate B boys quintette will open the card with an exhibition game against the home club at 7.30.

Only A "JEEP" CAN GIVE YOU . . .
the power of the Willys-Overland "JEEP" Engine plus the pull of 4-wheel traction, which makes this one vehicle serve you as a light tractor, a truck, transportation and a mobile power unit, spreading its cost over many a job.
Masters Motor Co. Ltd.
813 VIEW ST. PHONE E 3541

SPORTING GOODS
For Every Line of Sport
BERNARD LTD.
1419 DOUGLAS G 3911

Men's Wear Specials
ON SALE THURSDAY, FRIDAY and SATURDAY!
MOLESKIN WORK PANTS — Grey striped, extra hard-wearing everyday pants. 30 to 44 waist. Usual pockets, cuffed bottoms. Reg. 4.95. Now on sale, pair 3.95
OVERSIZE CARDIGANS — Fine quality "Regent Knit" 100% All-wool Sweaters. Grey or navy. Button style, 2 pockets. Sizes 36 to 44. Reg. 7.95. Now on sale at 6.95
NEW COAT SWEATERS — Sturdy "Regent" wool rib knit in navy, royal blue and dark brown. Button style, 2 pockets. Sizes 36 to 44. Reg. 4.50. Now on sale at 3.95
COMBINATION UNDERWEAR — Popular weight cotton knit underwear. Long sleeves, ankle length, button front. Sizes 34 to 46. Sale value, suit 2.65
PAINTERS' OVERALLS — "Caribou" Brand White Bib Overalls in the regulation style. Limited quantity. Sizes 36 to 44. Now on sale, pair 2.75
ZIPPER SPORT JACKETS — Lined and unlined gabardine Golf Jackets. Wool plaid kerseys and mackinaw style hip-length jackets. Reg. 7.95 to 10.95. Now grouped to clear, each 5.00
Men's Shoe Sale
BIGGER BARGAINS THAN EVER BEFORE!
REGULAR to 8.95 NOW 5.50 | REGULAR to 9.95 NOW 6.50 | REGULAR to 10.95 NOW 7.50
MEN'S SUPPLY STORE
"Men's Clothing and Footwear—For Thriftwise Shoppers"
1109 GOVERNMENT STREET PHONE E 7613
OPPOSITE C.P.R. TICKET OFFICE

Ducks Unlimited Has Mexican Chapter

NEW YORK (AP)—Ducks Unlimited, international waterfowl restoration agency, has installed a Mexican chapter.

Rules and ideals of the conservation group now extend virtually the entire length of the North American continent. Sportsmen of Canada long have been affiliated with D.U.

Morton W. Smith of Minneapolis, president of the organization, said that approximately 200 Mexican hunters had formed the chapter following his visit there recently.

Women's Tenpin Tourney Opens At Gibson's Saturday

Seventh annual Victoria women's tenpin handicap bowling championships will commence at Gibson's Bowladrome Saturday at 9 with the team events scheduled to take place.

Doubles and singles are slated for the following Saturday.

The defending champion Harte-Andrews team will head the entry list of 10 squads taking part in the team championships. Other entrants include Lucky Strikes, Gorge Hotel, Bowladrome, Dominion Meat, Topper Cafe, Arcades, May Bees, Lucky Aces and Ramblers.

Oak Bay, Legion To Clash Sunday

Second-half championship of the Victoria and District Football League will hang in the balance Sunday when Canadian Legion clash with Oak Bay in a sudden death tilt at Heywood Avenue at 2.30.

Teams ended in a tie for the honors at the close of the regular season with identical for and against goals scored records. In their only two matches this season Vets and Oak Bay have played to tie games thus making Sunday's match a "natural."

Winners will clash with Victoria West, first-half champions, for the league championship.

DUTCH LEONARD SIGNS

PHILADELPHIA (AP)—Emil (Dutch) Leonard, 36-year-old veteran hurler who greatly aided the cause of the Philadelphia Phillies last season, has signed a 1948 contract, owner Bob Carpenter said.

Carpenter also announced yesterday that Emil Verban, Phillies' second baseman, has joined Harry Walker, outfielder and National League batting champion last year, in the holdout ranks.

Let George Fix It!
We've a very modern store,
And a stock to coincide,
To see it for yourself
We suggest you come inside.
Sidney Lumber Ltd.
2333 GOV'T. B 8187

Remaining Schedule Favors Leafs To Win

With the Toronto Maple Leafs and Detroit Red Wings deadlocked for the National Hockey League lead, today is as good a time as any to start figuring on the league's championship.

The Leafs have a game in hand, with 14 to play compared to Detroit's 13 remaining games. The Leafs still have seven road games, seven at home. Wings have seven away games, six at home.

It's likely that the championship will be settled by the final week-end, when the Wings play at Toronto March 20 and the Leafs are back at Detroit March 21.

Before the wind-up, the two contenders meet once more at Toronto next Saturday night. Each has a midweek game, with Detroit at New York and Boston at Chicago tonight, while Leafs are at Montreal Thursday night.

Both top teams are in good shape. It turned out yesterday that left-winger Vic Lynn wasn't so badly hurt as was first feared when he slammed into a goalpost at New York Sunday night. Instead of a torn cartilage, the injury was diagnosed as nothing worse than a bad bruise.

While the Detroit-Toronto leadership tussle continues, practically anything could happen to the rest of the standings. The bottom two teams of course won't get into the Stanley Cup playoffs, but it's a brash prophet who'll name the two discards right now. The tail-end Chicago Hawks are only one game back of Montreal Canadiens, and the Canadiens are only five points back of the Boston Bruins who presently hold the fourth and last play-off spot.

Boucher Leads Canada's Flyers To Hockey Triumph

PRAGUE (CP)—R.C.A.F. Flyers, world champion Canadian hockey team, Tuesday night defeated the Czechoslovak Olympic team 5 to 2 in the winter stadium here.

The Canadians led 3 to 0 at the end of the first period, both squads failed to score in the second frame and each scored twice in the finale.

It was the first of six games scheduled for the Flyers in Czechoslavakia. They play the same team here Thursday and then will tour the country.

More than 12,000 excited fans watched the two teams that fought it out for top honors in the winter Olympics at St. Moritz.

The match sparkled except in the scoreless second period when both teams stuck to a tight, defensive game. Canada's coach, Frank Boucher, starred at centre for the visitors.

Boucher shoved across the first marker 20 seconds after play started on an unassisted score. Pete Lietchnitz of Ottawa scored in the sixth minute on an assist from Red Hibbard. Ten minutes later, Boucher scored again unassisted.

Czechoslovakia's Ladislav Trojak scored in the third minute of the third period. Montreal's Andy Gilpin, taking a pass from Irving Taylor, chalked up Canada's fourth goal at the four-minute mark and, four minutes later, Zabrodsky scored the only other Czech goal. Lietchnitz got the final Flyer tally.

Boxing Show Carded At Naden Thursday

Tomorrow night at H.M.C.S. Naden gym a navy boxing show will be staged featuring fighters from the Supply and Secretariat School against members of the new entry training section.

First bout is scheduled for 8 and the general public is invited.

With majority of the bouts featuring novice scrappers fans are assured of plenty of action.

Sports Mirror

By PETE SALLAWAY

THE CHIPS WILL be down at the High School gym tonight when K.V.'s and the Y.M.C.A. open a best-of-five-game series for the senior A cage crown won last year by the Canadian Legion. K.V.'s, on the strength of their season record against the "Y," five victories as against two defeats must be ruled as favorites to cop the opening game. However, the "Y" have just come through a two-game semifinal series with the Legion with colors flying and may carry the momentum of this attack into the finals.

RETURN TO FORM of Rookie Wright plus the sensational shooting of captain Busher Jackson, in recent games, has given Y.M.C.A. supporters an optimistic outlook for the series. Success of both squads depends largely on the style of game employed. K.V.'s love to run and run they will if given the opportunity. The "Y" on the other hand when trying to outrun the Turnermen have always been just a little short in the final quarter and majority of their losses have been suffered in this style of play.

WHICHEVER WAY THE tide of battle turns the series promises to be one of the most bitterly contested here in many a year. Neither squad holds any love for the other, regular followers of the game will readily admit, and the forthcoming series should prove no different from league play. Sharpshooters to watch for the respective teams are: Jackson, Clarke and Goldsmith for the "Y" and Baxter, Ranson and Hampton for K.V.'s. Some other less luminous star may emerge as the hero of the series but from here it appears that the aforementioned will be the players to watch.

REFEREES HAVE COME in for their share of criticism again this year but most of the talk is unfounded on actual fact. The refs always call them as they see them and if it hurts one team more than another that is not the fault of the referees but of the players themselves. The boys in the striped shirts and knickered trousers must keep the game in hand and, if they continue to work as they have done during the regular season, giving their all with seldom any thanks, neither squad will have any squawks in the final outcome.

Samhammer Back With Vancouver Caps

VANCOUVER (CP) — Ralph (Sammy) Samhammer, known as a hustling, hard-hitting centrefielder on Vancouver pro baseball clubs before being sold to Los Angeles Angels eight years ago, will be back in Vancouver Capilano Stadium this spring.

Bob Brown, general manager of the Pacific League Capilanos, says he has signed Samhammer to a new Cap contract.

Samhammer injured his arm while playing for Los Angeles and was sent to the Texas League.

Baker Pots 33 Points In Vancouver Victory

Past experience has taught scorekeepers to take along an extra pencil whenever Bellingham and Portland tangle in the Pacific Coast Professional Basketball League. Last night was no exception.

The high-flying Bellingham quintet stretched its circuit lead to a game and one-half with a 94 to 60 verdict over the Portland challengers. It was the third time this year Bellingham has hit more than 90 counters against the Rose City five, but was far short of the 108 to 67 verdict rolled up Jan. 4.

Despite the high tally, the night's best individual effort came at Vancouver where Norm Baker arched in 33 points in leading the Canadians to an 82 to 60 win over Seattle.

Noble Jorgenson of Portland topped the Fircrest-Indian festivities with 24 points, five more than Al Akins hit for the winners.

LEAGUE STANDINGS

	Won	Lost	Pct.
Bellingham	6	2	.750
Portland	6	5	.545
Seattle	4	4	.500
Vancouver	3	4	.429
Tacoma	2	6	.250

Teams and scores follow:
Seattle—Kottman 12, Leask 9, Suesens 2, Brightman 14, Gilbertson 12, Watson, Glavin 2, Gainer 3, Watkins 6.
Vancouver—Baker 33, Lawn 8, Osterhaus 12, Nicol 3, Vaughn 9, Wirkunnen 4, Chapman 7, White 6.
Portland—Smith 10, Lovelace 8, Jorgensen 24, Tuitt 3, Kerber 4, Goldsmith 9, Ross 2.
Bellingham—Meil 20, Patterson 8, Hays 14, Akins 19, Dorr 14, Wark 7, Baker 4, Gaffney 4.

Team Winners In Bowling Tournament

WATSON'S

With a three-game total of 2,883, including handicap, Watsons captured the team championship in the annual city handicap tournament of the Victoria Tenpin Bowling Association. From left to right: Front row, Kenn Munn and Bill Logie; back row, Wilf Johnston, Andy Palmer and Nick Howard.

Dodgers Sign Over Half Ball Squad

NEW YORK (AP) — The Brooklyn Dodgers have more than half their baseball squad signed for 1948 play.

Three more inked contracts were added yesterday, including that of Harry (Cookie) Lavagetto, the pinch-hitting third baseman.

Also signed were Rex Barney, a righthanded pitcher, and outfielder Duke Snider, a slugger from St. Paul.

Vic High-Cowichan Cage Finals Friday

Vic High gym will be the scene of the final games of the two-game total-point series in the lower island zone high school basketball playoffs Friday when Vic High's rep boys' and girls' squads play host to teams from Lake Cowichan High School.

Winning the first games at the up-island centre last week, the local squads are favored to take the series in straight games. Girls' encounter will start at 8, with the boys' tilt scheduled an hour later. The V.H.S. Drum Majorettes will give a display between games.

Team coach Laurie Wallace listed the following line-up for the Vic High boys' squad—Elmer Matthews, Bhagat Singh, Jimmy John, Bruce Naylor, Gordie Minnes, Allan Husband, Gordie Stewart, Mel Davidson, Bob Ritchie and Tommy Joyce. Girls' line-up will be announced later.

Jack-Young Shoot For Title Bout In Garden Scrap Friday

NEW YORK (AP)—Ike Williams in a title bout is the surprise prize for the Beau Jack-Terry Young winner. Instead of just another show at Madison Square Garden, Friday's lightweight duel now offers rich promise.

Jack, the former Georgia shoe shine boy who will be making his 26th Garden appearance, probably will be at least a 1 to 2 favorite. Twice holder of the world 135-pound championship, the Beau will be scrapping for a third chance.

For Young the bout offers an unexpected opportunity He was in line for a bout with Williams until he was upset by young Paddy Demarco Jan. 30.

All of these possibilities emerged from a conference yesterday between Frank (Blinky) Palermo, Williams' manager, and Sol Strauss, acting promoter of the Twentieth Century Sporting Club.

Palermo agreed that Ike would meet the winner in the Garden on one of three spring dates—April 2, May 21 or May 28. The champ already is matched with Kid Gavilan of Havana, Cuba, in a non-title go Feb. 27.

United In Crucial Match Here Saturday

The crucial Pacific Coast League soccer match between Victoria United and Vancouver City, postponed last week because of rain and wet grounds and re-scheduled for this Saturday at Athletic Park at 2.30 will probably go a long way towards deciding the locals chances of copping the second-half title.

Present standings find North Shore United leading the race with a two-point bulge over the other three clubs, United, Vancouver City and St. Andrews. Reds play St. Andrews this week on the mainland.

United's starting line-up, which will not be officially released until following Thursday night's practice, will probably find the forward line of Noel Morgan at left wing, Alvin Parks at inside left, Reg Clarkson at centre-forward, Jack Scott at inside right and Andy Anderson on the right flank, intact.

DRUCE STILL OUT

With Tommy Druce still out with injuries and Gordie Bell sidelined for an additional week's rest, just who manager Roy Barnes will start at halfbacks and fullbacks remains a problem. Red McMillan and George Forbes are set at right half and centre half, respectively, but left half is open with either Ab Travis or captain Joe Travis expected to get the nod.

Charlie Restell is slated for right fullback while Alan Reside, Joe Travis or Nip Sage at left back. Bobby Moss will be in the nets.

Vancouver City, rated the most improved team in the league at present, will be bringing a powerful aggregation headed by Fred Whittaker over for the match.

W&J
SERVING VICTORIA 86 YEARS
Distinctive Sportswear for Men and Women
W. & J. WILSON

819 YATES

G 8177

NATIONAL KNOWS what it NEEDS
Whether it's a complete mechanical check-up, a super wash and polish, or a de luxe lubrication, you'll get the kind of service you'd expect and the kind your car needs at "NATIONAL" where our reputation is as big as our name.
NATIONAL MOTORS
Ford
MONARCH

Rickey's Claim Denied But Report Still Missing

NEW YORK (AP)—Baseball's newest controversy—touched off by Brooklyn Branch Rickey's charges that the other 15 big league clubs voted to bar negroes from the majors—took on the complexion of the old button game today. Everybody was asking: Documents, documents, who's got the documents?

The Dodger president arrived here from Chicago last night and refused to retreat in the face of a round of denials from top baseball men.

"The best evidence is the documents themselves," Rickey said. "Everybody knows about the documents and what were in them."

The Brooklyn boss said copies of a resolution to bar negro players — adopted unanimously, he declared, by a joint major league meeting, Brooklyn excepted—were taken back after the vote.

"You can't find a copy of that report anywhere," he said earlier.

Several major league club executives insisted no such papers ever existed.

CHAIRMAN ISSUES DENIAL

Alva Bradley, former president of Cleveland Indians, declared: "As a matter of fact, I was chairman of that meeting and we never discussed the subject."

Rickey made his charges in a speech, Monday night, at the annual football dinner of Wilberforce (Ohio) State University, a negro college.

He related that the meeting in question took place shortly after he signed Jackie Robinson, the Brooklyn negro rookie star of 1947, but before Robinson had played a game.

Denials of Rickey's charges were voiced by Roy Mack, vice-president of Philadelphia Athletics; John Quinn, general manager of Boston Braves, Joe Cronin, general manager of Boston Red Sox, P. K. Wrigley, owner of Chicago Cubs, and Warren Giles, president of Cincinnati Reds.

Vancouver Canucks Within Win Of Mark

Vancouver's ninth straight win has put the fighting Vancouver Canucks within one game of the Pacific Coast Hockey League record for consecutive victories.

And by defeating the Portland Eagles last night, 6 to 4, the Canucks also need two more triumphs to tie the Tacoma Rockets for second place in the northern division. Seattle, Los Angeles and Oakland jointly hold the league record of 10 straight victories.

Tacoma stayed in the win column by taking a 4 to 2 decision over San Diego as the Skyhawks began a northern tour.

At Berkley, Oakland lambasted the southern division leader, Los Angeles, 9 to 3.

The San Francisco Shamrocks took a fast game from Fresno, 3 to 2.

TIDES

Feb.	Time h.m.	Ht ft.	Time h.m.	Ht ft.	Time h.m.	Ht ft.	Time h.m.	Ht ft.
19	7.56	9.4	.....	.....	17.08	2.1	.....	.....
20	8.38	9.5	.....	.....	18.51	1.6	.....	.....
21	9.42	9.6	.....	.....	18.50	1.1	.....	.....
22	5.19	8.8	6.08	8.4	11.09	9.5	19.34	0.9
23	5.16	8.3	7.36	7.9	12.26	9.3	20.18	1.0
24	4.56	8.0	8.23	7.1	13.31	9.0	21.00	1.4
25	4.30	8.0	9.17	6.4	14.52	8.5	21.42	2.1
26	4.41	8.1	10.05	5.5	15.38	8.0	22.23	3.1
27	5.07	8.3	11.04	4.8	16.45	7.4	23.04	4.1
28	5.36	8.4	12.02	4.1	18.08	6.9	23.40	5.4
29	6.09	8.5	13.03	3.6	21.14	6.6	.....	.....

SUNRISE AND SUNSET
Feb. 19—Rises 7.17; set s17.40.

Louis Takes Along 350 Lbs. Steak On Jaunt To England

NEW YORK (AP) — A bulging 225-pound Joe Louis sails Thursday for a 26-bout exhibition series in London. Just to be on the safe side, his party of seven will stuff 350 pounds of steak into the Queen Mary's refrigerator.

This tour is not expected to pare any excess weight off the heavyweight champ's carcass. As soon as he returns in April he'll be off to West Baden, Ind., to start light training for his 25th title defence.

In the meantime, he'll be doing his best to bring back vaudeville on the Marquis of Queensberry circuit. The Louis routine will call for a three-a-day turn at the Earls Court which manager Marshall Miles describes as "a sort of Madison Square Garden."

Louis will make 78 appearances but will box only 26 times. What will he do the rest of the time? Just shadow box, jump rope and punch the bag.

Miles and Louis do not know who his ring opponents will be. Could be almost anybody except Jersey Joe Walcott. The champ hopes Jersey Joe will sign on the dotter line while he's away, making possible a $2,000,000 return bout in June. It is said that the only barrier now is a few extra percentage points of movie money asked by the Walcott crowd.

Harry Sef, promoter of an organization known by the odd name of Health and Holiday, Inc., has guaranteed Louis $80,000 for his English stand.

Each exhibition bout will last two rounds. The promoter is said to have been lining up a group of husky young soldiers from Wellington Barracks. Some of the British pros also will be used.

The Louis itinerary calls for the party to arrive in London Feb. 24. He'll return on the Queen Elizabeth April 7, a week or so after his last appearance.

Big Three Killing Fight Game: Dempsey

MACON, Ga. (AP) — Jack Dempsey says there are three things wrong with modern boxing: Mike Jacobs, Madison Square Garden and the New York Boxing Commission.

The former world heavyweight champion said here yesterday, the three "want to name their own fighters, make their own rules and make their own champions.

"Between the three they want to control boxing and, instead, they are slowly strangling the sport to death."

Dempsey said a national commissioner is needed, then "pay him 10, 15 or $25,000 or whatever the job is worth and let him rule the sport. Then clean out all the old-time fighters and promoters and get the youngsters back to wanting to enter the sport."

BAYS PRACTICE

J.B.A.A. Canadian football team will hold a light workout in Centennial Church gym tonight at 6.30.

J.B.A.A. senior and intermediate rugby teams will practice at Macdonald Park Thursday night at 7.

Minora Blades give
LOW-COST SHAVING
Minora outlasts and "outshaves" ordinary double-edge blades. For honest-to-goodness economy, try the quality blade in the low-price field. Fits your double-edge razor.

SEE US
FOR
GENUINE BAG-BOY
Caddy Carts
Hocking & Forbes
1006 DOUGLAS E 2342

INTERNATIONAL RUGBY
AUSTRALIAN RUGBY UNION
"Wallabies"
versus
BRITISH COLUMBIA R.U.
Victoria "Crimson Tide"
MACDONALD PARK—March 6
Advance sale reserved seats at Victoria Sporting Goods Co.
1002 Broad Street, G 6614

What you wear today costs more than it did a year ago ...but one way to make sure it will look well for a long time is to be satisfied with nothing less than the finest quality available at the price

TOOKE
SINCE 1869

Shirts from $3.75 Pyjamas from $5.50 Shorts from $1.65 Ties from $1.00 Handkerchiefs from .35

AT RETAILERS OF MEN'S FINE APPAREL

PLEASED
to give you full information on the NEW MOTOR VEHICLE ACT. Phone Mr. Richard Wood at
Ted Hawkes & Co.
1815 DOUGLAS
G 8175 (Evenings, G 3779)

Every woman knows that sore, tired, aching feet put aging lines on the face. So why suffer foot torture another day?
A little nightly care—gently massaging feet with Zam-Buk Ointment ensures perfect foot comfort. Zam-Buk's soothing, penetrating herbal oils ease swelling, relieve aches and soreness, keep feet in good condition. Ideal for Athlete's Foot. 2-5
Use ZAM-BUK Nightly

OUR BOARDING HOUSE

OUT OUR WAY

AROUND HOME

OZARK IKE

VIC FLINT

MR AND MRS BOOTS

FRECKLES

ALLEY OOP

THE SMARTEST STYLES IN SHORTIES

12 to 18, from $22.50

● House Dresses
● Brunch Coats

ALL SIZES

$1.98 to $3.75

Figured Smocks

Painted Cotton, 14 to 20 $2.75

Colleen Bawn Spuns, 14-20 $3.95

DICK'S DRESS SHOPPE

1324 DOUGLAS E 7552

Number Of Visitors To Island Unprecedented In 1947--Warren

Automobiles transported to Vancouver Island during the year ending Dec. 31, 1947, totaled 84,049, George I. Warren, commissioner of the Victoria and Island Publicity Bureau, announced in his annual report on bureau activities, presented to a joint meeting of the bureau and Real Estate Board held at noon today in the Empress Hotel.

Of the total number of cars coming to the island, the report continued, 59,787 were brought through the ports of Victoria and Sidney, bringing 172,655 passengers

"The number of visitors has been unprecedented," Mr. Warren declared.

Two great factors contributing to the great increase in automobile traffic to the island were the resumption by the C.P.R. of its triangle service between Victoria, Seattle and Vancouver and the improvement of service by the Puget Sound Navigation Company between Seattle, Port Angeles and Victoria. Mr. Warren commended the latter company for putting its new car ferry, the Chinook, on the service to the island.

The past year was the busiest ever experienced at the bureau office where, despite an understaff, the heavy volume of tourist traffic was handled and service was extended in every department.

Activities of the bureau, Mr. Warren explained, are divided into two phases: Counter work whereby assistance is rendered to tourists through personal contact and correspondence, and advertising and public relations work.

A total of 29,443 persons called at the bureaus' office during 1947 seeking information and assistance over the counter. During one day in August, an all-time record number of 528 persons made inquiries at the office.

"Accommodation facilities in Victoria were booked to capacity almost continuously throughout the summer season, and this presented the chief difficulty for the bureau staff," Mr. Warren reported. "However, throughout the year, the bureau found and booked reservations in hotels, auto courts, guest houses and private homes for a total of 7,500 persons."

In the way of advertising, the bureau published 187,000 copies of various booklets, pamphlets and maps, Mr. Warren reported. The bureau now employs a full-time publicity writer, he said.

In addition, the bureau has made contact with writers for leading magazines in both Canada and the United States and has supplied them with pictures and details of the tourist attractions of Victoria and the island.

Mr. Warren told the meeting Victoria would again participate in this year's advertising campaign of the Evergreen Playground Association which features tourist places in British Columbia and Washington. Another form of advertising that has proved its worth over the years, Mr. Warren said, are the "Follow the birds to Victoria" billboards. There are now 80 of these signs on main highways of the United States being maintained.

"In its work, the bureau has always maintained the policy that a satisfied customer is the best means of advertising. Victoria has much to offer the tourist and the bureau again appeals for support in its work of advancing Victoria and Vancouver Island's interests in one of British Columbia's major industries by publicizing the attractions of the district and assisting the visitor to enjoy his stay while here," Mr. Warren concluded.

The bureau is maintained by annual grants from the City Council and the Oak Bay municipality and from subscriptions.

Certificate Canceled

A certificate of public convenience and necessity, issued by the Public Utilities Commission and approved by provincial order-in-council in favor of Robert Nelson Murray, permitting him to supply electric power at Yahk, has been canceled.

The certificate, issued last February, was canceled because no service had been provided by Mr. Murray.

Optimists' Work Reviewed

Left to right: Mrs. L. Lommel, Leo Lommel, governor of Optimist district 13; Mrs. Renuart and Lucien Renuart, Optimist International president. The visitors arrived at the Empress Hotel from Patricia Bay airport in the new Frazer "Manhattan," shown in the background, which will be given away as a door prize during a three-day carnival the Victoria Optimist Club will stage in June.

"Optimism is not a state of mind. It is not a quality of emotions. It is a purposeful determination to utilize the energizing stimulus of courageous thinking in the efforts of accomplishment. It is the first mortgage of success. It is the victor's sword and the champion's mighty right."

The speaker was L. Renuart, president of Optimist International, addressing Victoria Optimists at Melody Lane Tuesday evening.

A true optimist can be a rich man, providing he can admit he can be rich without having lots of money, Mr. Renuart said. For emphasis on this point, the speaker compared the material assets of George Washington and Abraham Lincoln.

"Washington owned manufacturing plants and merchandise—his books showed him to be a wealthy man. The world honors him today, not for these things which he owned, but for the things he held in his heart. These things made him a rich man."

"Lincoln spent almost all of his years in the most distressing kind of poverty. An examination of his books would show he was a failure by every standard of material wealth. Yet, because of what he had in his heart he was rich."

Mr. Renuart stressed the importance of "helping the boy."

"Monsignor Flannagan of Boys' Town says: 'There is no such thing as a bad boy.' There are many, however, who get off to a bad start. We know today that the best and only way to cure crime is to aid needy or delinquent youth before they become hardened criminals."

Reform schools, the speaker continued, do little to reform boys. "Over 72 per cent of the boys discharged from reformatories return to their life of crime, determined only to be more careful next time," Mr. Renuart said.

"Through Optimism, however, the seed of justice can be sown in the minds of youths, and character can be built to make good citizens," he said.

Leo Lommel, governor of Optimist District 13, of which Victoria is a part, reviewed the growth of the Optimist movement in the district from early 1946 when there were but four clubs to the present 20. He said two new clubs would be chartered before the end of this month. Total membership in District 13 which includes British Columbia, Alberta, Saskatchewan, Washington, Oregon, Idaho and Montana is around 13,000, Mr. Lommel said.

Mayor Percy George welcomed the visitors, saying the city was proud to have such an organization here.

Bill Tait, retired extension counsellor of Optimist International, who was largely responsible for formation of the club here, told members he was proud of the advancement made during the short time the club has been organized.

The speakers were thanked for their remarks by Arnold Ramer, past president of the city club. Don Frith, president, was chairman.

Pearson Rejects Increased Pension For Civic Staffs

Small hope that the provincial government would be willing to aid financially in raising civic employees' superannuation allowances to give them a base of approximately $40 per month after 20 years' service instead of the present $30, was held out by Provincial Secretary George Pearson to a delegation from the Union of B.C. Municipalities today.

The delegation was headed by Mayor Percy George, chairman of the special U.B.C.M. superannuation committee. Others appearing were Mayor William Mott of New Westminster, president of the U.B.C.M., Ald. George Miller of Vancouver; William Black, business representative for the civic employees, and F. Skinner, representing the employees. Municipal Affairs Minister R. C. MacDonald also attended the conference.

The plan as put forward by the U.B.C.M., would have the municipalities contribute a further 1½ per cent of payroll to the superannuation fund, the employees 1½ per cent, and the provincial government a similar amount.

Mr. Pearson told the delegation he felt he must say no this year to the suggestion because of the increasingly heavy financial demands on the provincial government.

Milk Board Hearings Planned Before Boost

The British Columbia milk consuming public, faced with a further increase in the retail price of milk, will have opportunity to present its case to the milk board which will hold hearings shortly.

This was announced late Tuesday afternoon by Agriculture Minister Frank Putnam following conversations by telephone with the milk controller, E. C. Carr, in Vancouver. Mr. Putnam said that hearings would be held certainly in Vancouver and probably in Victoria.

It is expected that the hearings will not get under way for a couple of weeks. Any government action on the application of the producers and the distributors for an increase in the price will be delayed until after the hearings and recommendations have been presented by the controller.

Some time ago Mr. Carr recommended that the retail price of milk be boosted by 2 cents per quart. After a protest by the largest producer unit of the province, a co-operative of producers in the Fraser Valley, the government delayed action on this recommendation.

Driver Hurt In Car-Pole Smash

James Edward Oulley, 2851 Colquitz Avenue, was taken to Jubilee Hospital last night at 11.30 suffering from lacerations of the right eye, both knees and back of the left hand as a result of collision between the car he was driving and a B.C. Electric pole on Gorge Road. The car was smashed up. Accident took place near the Harriet Road intersection.

A "mystery program" has been arranged for Thursday night's meeting of the Victoria Camera Club, to be held at 8 in the Empress Hotel.

Plans Completed For Memorial Arena

All working drawings and specifications for the Memorial Arena have been completed and are in the hands of the arena committee.

Today Douglas James, architect, submitted the final drawings and specifications, together with the structural plans, which are already in use.

No final estimate of costs for the completion of the structure has yet been announced.

Man Attacked By Pair, Robbed Of $30

A brief acquaintance William McKenzie, Oxford Hotel, new to the city, had with a stranger last evening cost him $30.

McKenzie was walking north on Store Street near Discovery at 8.45 when he met two men, one of whom he had met a short time before having a coffee in a Yates Street cafe, who stopped him and asked for the time.

When McKenzie went to get his watch out one of the men clamped his arms around McKenzie's neck while the other ripped the left rear pocket out of his pants containing a wallet with $30 in it. They then ran south on Store and disappeared.

McKenzie went to the police station and reported the attack. He was able to furnish a description of his assailants.

Spencer's Club Has Fine Annual Party At Colwood Club

More than 350 members of Spencer's Sports and Social Club and their friends gathered at the Royal Colwood Golf Club Tuesday evening for the annual ball.

Mrs. Barnes, wife of J. V. Barnes, a director of David Spencer Ltd., was hostess for the evening, and with Miss Flo Larkin, dance convener, and Mrs. J. Ryuck, received the guests.

Len Acres orchestra played many old favorites as well as modern dance tunes. Soloist with the orchestra, Miss Julie Heyes, gave several numbers. During intermission the gathering was entertained by Ronnie Gleaves at the piano and later in the evening a buffet supper was served.

Special guests included Mr. Barnes and J. H. Street, another company director, with Mrs. Street.

Johnson, Carson On Way To Cariboo

Premier Byron Johnson today is en route to the Cariboo where he will assist in winding up the government's campaign for the provincial by-election there next Monday.

Mr. Johnson left Victoria Tuesday night, accompanied by Works Minister E. C. Carson and Mr. Johnson's secretary, Percy Richards. The party will motor.

Mr. Johnson is expected to return to his office here by Monday.

Now Is Time for New Floors

We have a limited stock of good oak and maple flooring and a staff of experts to lay it. Estimate free.

707 JOHNSON G 7314 R. H. Davies MGR.

V.I. HARDWOOD FLOOR CO.

Hospitalization for as low as 65¢ a Month

Surgical Expense Schedule with a company operating under the Dominion Insurance Act.

Any Hospital in Canada, U.S.A. or Alaska

R. J. TUCKER 1006 GOVERNMENT ST., Room 109, VICTORIA, B.C. Phone E 8833 Residence, E 2582

We Extend an Open Invitation to the Public to Visit us in our New, Larger Store at—

816-818 FORT ST.

(Opp. Home Furniture Co.)

WE CARRY

Every type of lighting fixture, both commercial and residential . . . also irons, toasters, radios, vacuum cleaners, washing machines, stoves, heaters and novelties.

Come in . . . view our large display section. See our bright new premises.

MURPHY ELECTRIC CO.

816-818 FORT G 1713

MOONEY'S AUTO BODY SHOP VICTORIA, B.C.

"The NEW LOOK"

A New CAR... for Spring

Spring is the time to have your car looking like new, and Mooney's are getting that Spring feeling already. Each member of the staff is ready to give your car that "NEW LOOK." Any service your car could possibly need is available at Mooney's.

● PAINTING ● WELDING ● UPHOLSTERING
● WHEEL ALIGNING ● FRAME STRAIGHTENING
● BODY and FENDER REPAIRS ● GLASS INSTALLATIONS

"No Job is Too Big or Too Small"

MOONEY'S Auto Body Shops

514 CORMORANT ST. E 4177 — 1128 VANCOUVER ST. B 1213

DENTED FENDERS 24-hour Service

Returns Prepared. Claims Investigated

INCOME TAX

A Complete Income Tax Service

J. M. LEMARQUAND

General Accountant

For Appointment Phone E 8748

510-511 Bank of Toronto Building

The Admiral SCORES AGAIN with a new value

It was $154.95 and now $129.50

Here's a lovely table model automatic radio combination in handsome hand-rubbed walnut case, six tubes, base compensator, miracle tone arm and new improved record changer.

FLETCHER'S

1130 DOUGLAS STREET

GORDON HEAD BUS RIDERS

In your own interest attend Protest Meeting against proposed changes in Bus Route.

GORDON HEAD HALL — 8 P.M. THURS.

CAMPAIGN RIBBONS

Regulation for uniform miniatures for civvies. Maple Leaves, Oak Leaves, Clusters, Rosettes.

SUITS AND UNIFORMS MADE TO ORDER

We can outfit you promptly to the latest in civvies or a smart new uniform.

EFFICIENT REMODELING

St. James Tailors

638 YATES STREET B 2711

Uplands Buses will continue to operate NON-STOP to Foul Bay Road until further notice.

B.C. ELECTRIC

ANNOUNCEMENT: RONSON and THORENS LIGHTERS REPAIRED in 3 Days

Factory parts and prices. All work guaranteed. For your convenience leave all repairs at the

GRAND SPOT NEWSSTAND

707 YATES VICTORIA, B.C.

DUPLEX SASH BALANCES

The modern balance for all double-hung windows.

DISTRIBUTORS

Moore-Whittington LUMBER CO. LTD.

West End of Hillside Ave. E 7168

See Our Complete Line of Dependable HOT WATER BOTTLES for Your Winter Comfort

Support THE SHOWER OF DIMES

THE OWL DRUG CO. LTD.

Prescription Specialists for Over Fifty Years

Campbell Bldg. Cor. Douglas and Fort Phone G 7112

February FURNITURE SALE

DOWN-FILLED COMFORTERS, Blankets, etc., at SPECIAL PRICES

6 only, SATIN DOWN-FILLED COMFORTERS, reg. 42.90, for 36.90

6 only FEATHER-FILLED COMFORTERS, reg. 23.50 19.90

18 Chenille Bedspreads

Regular 17.50 and 18.25 13.95

15 pairs of All-Wool Blankets

Grey, Rose or Green

Grey, regular 12.50. Pair 8.95

Rose and Green, regular 15.75, pair 12.50

HOME FURNITURE Co.

825 FORT ST., just above Blanshard B 5138

"MOMMY LOVES TO TAKE ME VISITING NOW"

Sizes: Small, Medium and Large

She has no worries now that I have my Beaudry Baby Pants. They're so comfy in waterproof Vinylite with special snug-fit pleating design at legs and waist. Just wash 'em in warm soap suds or whisk a damp cloth over the surface and they're clean as new. Extra features well worth the small extra cost.

Insist on Beaudry Baby Pants IN THE SILVER BOX

48-2

Wallace Man's Success In Bronx Congress By-Election Stirs Debate

NEW YORK (AP)—The smashing, unexpected triumph of a Henry A. Wallace-backed American Labor Party candidate in a special Bronx congressional election (by-election) handed Democratic Party leaders a severe jolt today.

Third party strategists, on the other hand, were elated. Wallace himself, in Tampa, Fla., on a speaking tour declared: "This proves that the so-called third party can become the first party in 1948."

Leo Isacson, the A.L.P. nominee, captured Tuesday's 24th District contest easily, by rolling up more votes than his three opponents combined.

The victory, and especially its size, were amazing to political observers who had eyed the election closely for a hint as to presidential candidate Wallace's power to win votes in this national campaign year. The Democratic candidate was expected to win handily, since the 24th District has sent members of that party to Congress for years.

New York State Democratic leaders were sharply interested, not only in Wallace's effectiveness but in the strength of the A.L.P., an important factor in politics in the state for several years.

Several large labor unions dropped out of the A.L.P. last month after it had endorsed Wallace's presidential candidacy. In 1944, the party provided more votes for President Roosevelt than his state-wide margin over Governor Thomas E. Dewey in the battle for New York's 47 electoral votes.

28,697 FOR WINNER

Isacson, a 38-year-old attorney who will become the second A.L.P. member of Congress, won 28,697 votes. Karl Propper, Democrat, got 12,578; Dean Alfange, Liberal Party, 3,840, and Joseph de Nigris, Republican, 1,482.

Wallace campaigned strongly for Isacson in the battle, assailing particularly policies of the Truman administration with respect to Palestine. The Bronx district has a heavy Jewish population.

The district is in the stronghold of Edward J. Flynn, Bronx County Democratic leader and former party chairman, who put his organization soldily behind Propper.

Mayor William O'Dwyer and Mrs. Franklin D. Roosevelt spoke in the district for the Democratic candidate.

How to Make a Splendid Cough Syrup at Home

Cough medicines usually contain a large quantity of plain syrup—a good ingredient, but one which you can easily make in your own kitchen. Take 2 cups of granulated sugar and 1 cup of water, and stir a few moments until dissolved. No cooking! No trouble! (Or you can use corn syrup or liquid honey, instead of sugar syrup.)

Then get from your druggist 2½ ounces of Pinex, pour it into a 16 oz. bottle, and fill up with your syrup. This gives you 16 ounces of really splendid medicine for bad winter coughs. It makes a real saving, because it gives you four times as much cough syrup for your money. It lasts a long time, never spoils, and children love it.

This is a very effective, dependable, quick-acting cough medicine for the whole family. Quickly, you feel its penetrating effect in the air passages. It loosens the phlegm, soothes the irritated membranes and makes breathing easy. You will be delighted with its quick effect in clearing up coughs.

Pinex is a special compound of proven ingredients, in concentrated form, a well known reliable soothing agent for winter coughs. Money refunded if it doesn't please you in every way.

Pinex Is Dependable. Saves Money. Easy To Mix.

NOTICE OF
ANNUAL MEETING
FAMILY WELFARE CHILDREN'S AID SOCIETY
PRINCE ROBERT HOUSE
Thursday, Feb. 19
8 o'Clock
You Are Cordially Invited to Attend

Fuel Oil Shortage Reduces Chick Hatching

WASHINGTON (AP) — This year's incubator chicks have reason to wish for the old-fashioned sitting hen.

The United States agriculture department reported today that the modern mechanical "mothers" aren't doing so well. The fuel oil shortage, you know.

That, coupled with a drop in demand, caused commercial chick output in January to drop 9 per cent below that of January, 1947.

Building permits have been issued to Ingledew's to make $9,500 alterations to the store at 751 Yates Street; and to Mrs. T. Gwilt to build a five-room house at 2931 Quadra Street, $7,000.

Grim Picture Of Britain Painted By B.-I. Commissioner

Rev. E. J. Springett, commissioner of the British Israel World Federation, addressed a meeting in First Baptist Church Tuesday evening on "The Austerity of Great Britain and What It Means." He said he was unable to find a dictionary definition of the word "austerity" that would adequately describe the conditions prevailing in the British Isles, and no one could get a true picture of those conditions except through the experience of living there for a while. The physical manifestations are indescribable, he said. The people are careworn, a nervous tension prevails, they are undernourished and disappointed and, in fact, are on the border line of starvation. But, in spite of this the attitude of mind is still that of courage and perseverance.

During the course of a public speaking tour in the United Kingdom late last year, which included 25 of its principal cities, he said he did not see one single person who got enough to eat. A tremendous moral and spiritual deterioration has taken possession of the people, and God's laws are openly flouted in many different ways. Besides gambling on an incredible scale he mentioned especially the desecration of the Sabbath Day by horse and dog racing, movies and commercialized sport. To this low ebb of physical and spiritual condition, and their privations he likened "the time of Jacob's trouble" mentioned in the 30th chapter of the Prophet Jeremiah.

PALESTINE PARTITION

Touching matters of state Mr. Springett said the United Nations' plan to partition Palestine will never be carried out, because for one thing the Zionists' claims are absolutely false. The proper ownership of Palestine, its government and future history has all been decided by God, the plans of which are clearly laid down in the Bible. "We on this continent are likewise bound to suffer tribulation, the measure of which will be cut short as soon as we have a national return to God and accept His governance," the speaker said.

The United Kingdom is not the only trouble spot in the world, Mr. Springett said. National trouble is everywhere, which the United Nations, international conferences and the Marshall plan are futile to remedy.

"But the leaders of church and state who ought to be able to direct us aright, have not the courage to do so; if indeed they know the secret, which is very doubtful," he said. "But there shouldn't be any difficulty about that, because the plans and specifications are clearly delineated in the Bible."

"What is the meaning of all this?" he asked. "Because we have left God out of our reckoning. And the game is up."

Tonight Rev. Springett will speak on the subject "Looking at 1948," in First Baptist Church.

Ban Byrnes Book

VIENNA, Austria (AP)—Copies of James F. Byrnes' book, "Speaking Frankly," have been confiscated in the Russian districts of Vienna and in the Russian-occupied zone, United States officials announced Tuesday night. Russian authorities previously had banned distribution of the book in their zone of Germany.

Canned Milk Shortage

FLIN FLON, Man. (CP)—For the second time this winter this northern Manitoba mining community found itself faced today with a shortage of canned milk described by town authorities as "desperate" and which had resulted in an appeal to the federal government for relief.

REVOLUTIONARY "SPARKLE" INGREDIENT NOW IN OXYDOL!

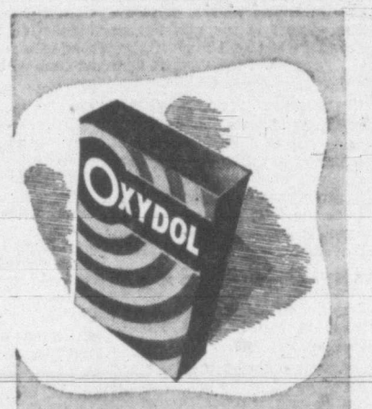

You'll see clothes take on an amazing new whiteness!

So white you can forget all you ever heard about whiteness. Fleecy clouds, sparkling snow, ocean spray in the sun. You'll *really* know how white white can be when you've seen your clothes washed in the new discovery—Oxydol with the amazing "Sparkle" ingredient.

And you'll see your clothes KEEP that whiteness!

Know how your husband's best shirts, your fine linens, turn gradually gray, dull, yellow from repeated washings? Just use Oxydol with the new "Sparkle" ingredient—and watch those clothes turn sparkling white and bright again. Yes, and *stay that way for life!*

You'll see it's safe: Wash colors come sparkling bright!

Not only do grayed things turn sparkling white again—your washable colors will come sparkling *bright*. And keep that brightness for life! Proof positive that Oxydol's new "Sparkle" ingredient performs this miracle *safely*. It's tomorrow's washday wonder. And it's here today!

washes white clothes

SPARKLING WHITE FOR LIFE!

washes colored clothes

SPARKLING BRIGHT FOR LIFE!

New "Sparkle" ingredient solves age-old washday problem! You'll see clothes dulled from many washings turn sparkling white and bright again . . . and stay that way for life!

MADE IN CANADA

A FEW
REAL BARGAINS!

3 Only, Wearever PRESSURE COOKERS — Table models, slightly marked. Reg. $15.95. Special, each $10.95

2 Only, Super Health Cast ALUMINUM ROASTERS. Reg. $26.00; ½ PRICE $12.95

6 Only, Super Health KETTLES, reg. $5.95, for $3.95

B.C. HARDWARE
724 FORT ST. G 1021

Attention, Victoria Housewives!

SWITZER'S QUICK-FREEZE LOCKERS LTD.

"BACK OF THE BAY ON ARENA WAY"
OFFER YOU THE
LOWEST PRICES POSSIBLE
On G.A. Red Brand Meats, Poultry and Provisions

THURSDAY — FRIDAY — SATURDAY

EXTRA SPECIALS

SWITZER'S Lean Boneless Brisket Corn Beef per lb.	.30¢
LAMB RIB Chops per lb.	.45¢
POT ROAST Boned and Rolled, per lb.	.37¢
PRIME RIB ROAST (Inside Boneless), per lb.	.47¢
SWITZER'S Cambridge Sausages, per lb.	.37¢
HAMBURGER Lean, per lb.	.25¢
GROUND MINCED Steak, per lb.	.40¢
STEW BEEF Lean per lb.	.28¢
OX TAILS, per lb.	.18¢
OX TONGUES, per lb.	.32¢
BEEF LIVER, per lb.	.30¢
BEEF KIDNEY, per lb.	.32¢
DOMESTIC SHORTENING, per lb.	.30¢
MAPLE LEAF LARD, per lb.	.28¢

ROASTS

LAMB SHOULDERS (Boned and Rolled), per lb.	.39¢
LAMB LEGS, per lb.	.53¢
CROSS RIB Roast per lb.	.35¢
BRISKET BONELESS (Rolled Roast), per lb.	.32¢
SIRLOIN TIP Roast, per lb.	.49¢
T-BONE ROAST, per lb.	.49¢
WING ROAST, per lb.	.49¢
RUMP ROAST, per lb.	.48¢
PORTERHOUSE ROAST, (Full Tenderloin)	.53¢

Steaks and Chops

LAMB LOIN CHOPS, per lb.	.53¢
LAMB SHOULDER CHOPS, per lb.	.38¢
T-BONE STEAK, per lb.	.49¢
SIRLOIN STEAK per lb.	.49¢
ROUND STEAK, per lb.	.45¢
WING STEAK, per lb.	.49¢
PORTERHOUSE STEAK (Full Tenderloin), per lb.	.53¢

HAMS AND BACON

SMOKED TENDERIZED HAMS (whole or half), per lb.	.45¢
LEAN SIDE BACON, ½ lb.	.36¢
LEAN BACK BACON, ½ lb.	.36¢
BONELESS TENDERIZED HAMS, per lb.	.65¢

SWITZER'S FROSTED FRUITS and VEGETABLES

SWITZER'S FROSTED GREEN PEAS, per pkg.	.22¢
SWITZER'S FROSTED BOYSENBERRIES, per hallock	.20¢
SWITZER'S FROSTED RASPBERRIES, per hallock	.20¢
SWITZER'S FROSTED LOGANBERRIES per hallock	.20¢
SWITZER'S FROSTED STRAWBERRIES, per hallock	.30¢

Extra Specials

LOCAL G.A. TURKEYS, 16-28 lbs., per lb.	.35¢
LOCAL G.A. MILKFED CAPONS, Selected, 6-7 lbs., per lb.	.48¢
G.A. BOILING FOWL, each	.75¢
Or 2 for $1.45	
G.A. HEAVY BOILING FOWL 6-7 lbs., per lb.	.34¢

For Extra Discount, Become a Locker Holder Today
Office Open from 9 a.m. to 5 p.m.
RETAIL DEPARTMENT OPEN FROM 8 A.M. TO 5 P.M.

SAVE! SAVE! SAVE! AT SWITZER'S
RETAIL DEPARTMENT
"Back of 'The Bay'"
PHONE B 4523 1700 BLANSHARD ST.

Notice To Contractors

MEMORIAL ICE ARENA, Victoria, B.C.

Heating and Ventilating System

The time for receiving tenders for Heating and Ventilating System, Memorial Ice Arena, Victoria B.C., is hereby extended to 4,30 p.m. of the 25th day of February, 1948, and will be received by the undersigned until that time.

M. F. HUNTER,
City Clerk, City of Victoria,
City Hall, Victoria, B.C.

YOU CAN DEPEND ON SOLEX
INCANDESCENT and FLUORESCENT

No Industrial Peace Until Bill 39 Amended--Gargrave

There will never be industrial peace in British Columbia until Bill 39 is amended, said Herbert Gargrave, C.C.F. M.L.A. for Mackenzie, who spoke on behalf of Colin Cameron, C.C.F. candidate in the Feb. 23 Saanich by-election, at a political meeting held at Cordova Bay Tuesday.

Mr. Gargrave described sections of the bill as "unfair and a farce" and designed to favor the industrialists. "Industrial strife has been accentuated because it is a bad law and because the government hasn't been able to enforce it," said the speaker in pointing out that strikes were still occurring despite the passage of the bill by the Legislative Assembly.

He pointed out that the C.C.F. party had recommended amendments to the bill when the labor legislation had come before the Legislative Assembly. The recommendations at the time were totally ignored by members of the Coalition government, he said.

"Now they have acknowledged the need for amendments," said the speaker, "but at the time when it came up for passage they were intent on ramming the bill down the throat of labor, whether they liked it or not."

SECRET BALLOT

The speaker also accused the Coalition government of attempting to create an impression that labor unions were against "secret ballot." Unions were not against this form of balloting as long as it was not under government supervision, he said.

He said unions carried out all their important decisions by secret ballot, and this was especially so in the case of strikes.

"Unions don't like the government to tell them that they are not to be trusted in conducting their affairs," said the speaker. "The government wouldn't dare interfere with the votes or business of private companies.

"Bill 39 must be amended until it is almost a new bill and is acceptable to both labor and industry," he said. "As long as you have provocative legislation there will be no industrial peace."

With regard to Hon. E. T. Kenney's statement that a C.C.F. victory would frighten away foreign capital, Mr. Gargrave said the B.C. Minister of Lands and Forests was "peddling poppycock." He pointed out that foreign capital had exploited British Columbia and turned thousands of acres of land into waste.

"The profit from our natural resources was taken out of the province," he said. "The C.C.F. government believes in developing our natural resources for the benefit of the people. The Coalition government calls this regimentation."

Saskatchewan was farther ahead than British Columbia in health legislation, he said. It not only gave free treatment for tuberculosis but for cancer as well.

Mr. Gargrave accused G. F. Gregory of attempting to make the people believe that Saskatchewan crown corporations had proved a failure when figures showed this not to be true. He said the crown corporations had shown a profit of $5,000,000, and those which had shown a loss were making more money than they were last year.

DEMOCRACY AT STAKE

C.C.F. candidate Colin Cameron said the people were moving to a point where they would soon have to choose between a leftist or rightist government. He said they would not have to make the choice if the democratic-socialist movement was given a chance to make necessary economic changes through the use of democratic procedure.

He said the Coalition government, which was in power to protect the big interests, was trying to link itself up with democracy and to picture social-democrats as Communists.

"Are Australia, New Zealand, Norway, Denmark totalitarian governments?" asked the speaker. "Can anyone say these countries are not democratic?"

Mr. Cameron pointed out that capitalism had not found a solution to prevent a depression, and under the system, he said, another economic recession was sure to come. "Unemployment in Vancouver today is the first signs of what is to come," he said. "Surely we have not forgotten the thirties."

Underwriters' President

W. J. H. Chittick, C.L.U., of Winnipeg, was elected president of the Life Underwriters' Association of Canada at the annual meeting of the association held at Toronto. Mr. Chittick is Winnipeg manager for the Manufacturers' Life Insurance Company.

Uncle Ray

MOZART PROVED DURING BOYHOOD THAT HE COULD WRITE MUSIC

When I spoke of Wolfgang Mozart composing sonatas at the age of eight, you may have wondered how a small boy could do that. There were people in Europe who wondered about the same thing while Mozart was alive.

The spark of genius was in little Wolfgang. He seemed to know about music almost without being taught. Often he would play a piece from memory after hearing it only once.

One man who doubted that a boy could compose such music was an archbishop in Salzburg, the home town of the Mozart family. We are told that Wolfgang was "locked up in a room for a week," after being told to compose an oratorio. The boy, then about 12 years of age, worked hard and at the end of the week gave the archbishop the music. The score for this oratorio fills 208 pages, and thousands of persons have seen it in the Royal Library of Windsor, England, which obtained it many years later.

All things seemed to go well with Mozart while he was a child, but life grew harder for him in his young manhood. He still showed the spark of genius, but people seemed less ready to listen to him play. No longer was he a "child prodigy," and this made a difference.

Yet Mozart kept on working. He played a great deal on the piano and other instruments, and also composed new music. The Austrian emperor paid him a small yearly sum—about $320—and he made a little money in other ways.

After his marriage to Constance Weber, he lived in Vienna. His wife seems to have been a good mate for him, but she and her husband were too free in their ways of spending money. They fell into debt and seemed never able to get out of it.

Mozart died before reaching his thirty-sixth birthday. During his short lifetime, he wrote 624 pieces of music. These included 41 symphonies, as well as many operas, sonatas, concertos and choral works. One of his operas is "The Magic Flute," another "The Marriage of Figaro," and still another "Don Giovanni."

(For Biography section of you scrapbook.)

PILES
With a record of 50 years as a most satisfactory treatment for piles or hemorrhoids, you can positively depend on
Dr. Chase's Ointment

DRYLAND FIR MILLWOOD NEVER IN WATER
$5.50 PER CORD IN 1 OR 2-CORD LOTS
This Wood is Hand Graded to Insure You of Quality
DRY KINDLING, $6.75 Per Cord — Reliable and Courteous Service
HARKNETT FUEL
737 PANDORA AVENUE G 2647

Table Combination Radio, 129.50
Fairfield Radio and Appliances
248 COOK ST. E 9341

Add California
to your roundtrip EAST
—no extra rail fare!

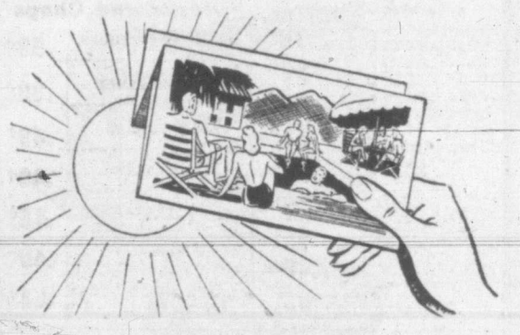

On your trip east this winter, include California and the southwest sun country. It won't cost you a cent more rail fare than a direct trip to Chicago, New York and most eastern destinations and return. Stop off for a sun tan at Palm Springs, Phoenix, Tucson or other famous playgrounds in the winter resort and guest ranch country of California and southern Arizona. Fine Southern Pacific trains daily are at your service. Ask your S. P. agent for more details on how you can go one way, return another, for no extra rail fare.

S·P
The friendly Southern Pacific

See Your Local Railroad Agent or Write:
C. G. ALTON, Canadian General Agent
619 Howe Street, Vancouver, B.C., or
J. W. GAINES, G.A.P.D., 1329 Fourth Ave., Seattle, Wash.

The Right Hat for the Occasion
THE HIGHLANDER
VICTORIA HAT CO.
712 VIEW E 3515

What's come over me - these days?

Often a woman becomes panicky and gives way to fears and nerves—when perfectly natural changes are taking place in her system. And the unfortunate part is that these dark dreads and fears may cause a nervous breakdown . . . *needlessly!*

Plenty of sleep, fresh air, wholesome food and Dr. Chase's Nerve Food will help to build up your vitality and tone up the whole system—so that nerves and hysteria are forgotten. Yes, when you're in good shape physically and mentally—with no condition of "nerves" to magnify the slightest change—you can keep *serene* and *happy* right through the most trying times.

So remember, at the first sign of the fidgets, hysteria or nervous doubts—start building yourself up with Dr. Chase's Nerve Food. You'll *rest* better, *look* better, *feel* better. Keep yourself in good condition with this time-proven remedy which has helped thousands of Canadian women. The name "Dr. Chase" is your assurance.

Dr. Chase's NERVE FOOD
FOR NEW PEP and ENERGY

PYLTONE FOR PILES
It's here now in Victoria. If you really suffer you will appreciate the new PYLTONE treatment. This scientific formulae, compounded from special Balsams, Gums, Herbs and Plant Extracts in liquid form, is taken internally (by mouth). It acts at once, directly on those internal sores, irritation and hemorrhoidal swellings. The cause of Piles is internal, PYLTONE PILE REMEDY removes that cause; restoring all inflamed membrane to its healthy state. Stubborn long-standing cases or new ones, they respond to PYLTONE. One bottle is enough to prove this, or the price refunded at once. Thousands of Letters-of-Thanks from former sufferers in B.C. and eastern Canada testify to this. At your druggist now or mailed on receipt of $2.25.
PYLTONE COMPANY, 1771 INGLETON AVENUE, VANCOUVER, B.C.

Is Your SCIATICA As Bad As This?
"For many years, I suffered from Sciatica in my left hip," writes Mr. Clayton Brake, Bonne Bay, Nfld. "During attacks, my hip was stiff and painful, and in the springtime felt as though knives were piercing through it. I have spent a lot of money on many kinds of remedies, but without success. I hopefully tried everything that I would hear about—but I didn't get relief, until I heard of and tried Templeton's T-R-C's. T-R-C's proved to be just the medicine I needed to relieve my suffering."
Imagine Mr. Brake's patience during his prolonged suffering! No wonder he enthusiastically recommends T-R-C's to others who suffer from Sciatic, Rheumatic, Arthritic, Neuritic Pain and Stiffness, Lumbago, Neuralgia.
Don't suffer needlessly. Do what thousands have done—get Templeton's T-R-C's today—and enjoy quick, safe relief.

CANADA PERMANENT MORTGAGE CORPORATION

BRITISH COLUMBIA BRANCH
WILLIAM J. BELL, Manager
STANLEY J. BUDGE, Inspector

Loan Officers
Charles Conrad
D. F. Gillis
George Lewis
Gordon K. Purdie
George Rose

CORRESPONDENTS
Vancouver
S. E. Peters, J.P., 6091 W. Boulevard.
Irwin & Billings Co. Ltd., 50 Lonsdale Ave., North Vancouver.
Victoria
Pemberton, Holmes Ltd.
Chas. Heisterman
Hubert Lethaby
Vernon
A. E. Berry Ltd.
Kelowna
Whillis & Gaddes Ltd.
Penticton
Southern Securities Ltd.
Kamloops
R. H. Carson, M.L.A.

TOTAL ASSETS, DEPOSITS and CANADIAN DEBENTURES ISSUED REACH NEW HIGHS

IN the year ended December 31, 1947, assets of Canada Permanent reached the highest peak in the Corporation's history, $77,779,688, an increase of $4,350,630.

Deposits rose from $29,353,412 to $33,425,003, and Debentures payable in Canada from $29,357,088 to $29,911,844—both setting new records.

Mortgage investments increased over $2,400,000, and Real Estate held for sale was reduced to $8,492.

Profits showed a moderate increase, being $766,331 as compared with $735,344 the previous year.

Assets as shown in the Annual Statement for 1947 are:	
Mortgages and Agreements for Sale on Real Estate	$ 41,826,003.30
Office Premises:—Toronto, Winnipeg, Vancouver, Saint John, Edmonton, Regina, Halifax, Woodstock (Ont.), Brantford and Hamilton	2,993,300.00
Real Estate held for Sale	8,492.46
Loans on Bonds and Stocks	76,167.96
Bonds of or guaranteed by the Dominion of Canada	20,224,532.95
Bonds of or guaranteed by the Provinces of Canada	1,779,636.54
Bonds of Canadian Municipalities	586,257.60
Other Bonds and Debentures	1,462,831.93
Stocks, including $970,000 (par value) of The Canada Permanent Trust Company	3,874,690.55
Cash in Chartered Banks and on hand	4,947,774.80
	$ 77,779,688.09

Copy of Report and Proceedings of Annual Meeting on Request

Head Office - Canada Permanent Building - Toronto

Branch Offices
TORONTO, HAMILTON, WOODSTOCK, BRANTFORD, PORT HOPE, WINNIPEG, EDMONTON, REGINA, ST. JOHN, MONTREAL, HALIFAX, VANCOUVER

Established 1855
"CANADA'S LARGEST MORTGAGE INSTITUTION"

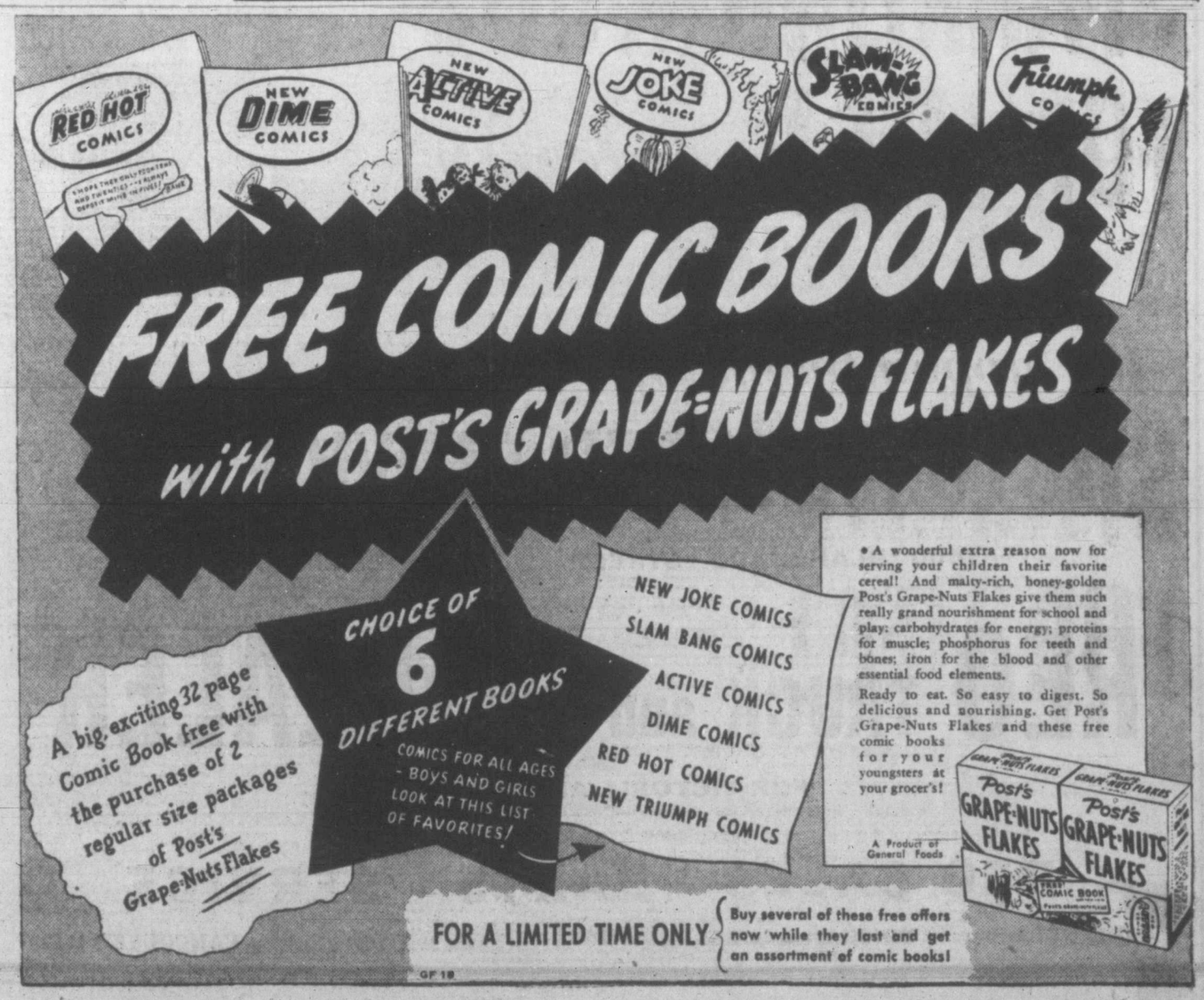

SMART BUYERS

PROTECT

THEIR INVESTMENTS

1947 and 1948

CARS ARE A REAL INVESTMENT — PROTECT IT FROM THE START BY HAVING IT

"UNDERSEALED"

1/8 of an Inch Rubber Coating

★ PROTECTION AGAINST

DUST
ROCKS
RATTLE
RUST
HEAT

SEE US NOW

DAVIS MOTORS Ltd.

900 FORT STREET G 8154

B.C. Social Services To Cost Unprecedented $23,000,000

The provincial government 1948-49 budget will provide nearly $23,000,000 for social services, with $5,000,000 earmarked for old age pensions alone, Finance Minister Herbert Anscomb revealed at a political meeting in Saanich Tuesday evening.

Speaking in support of Arthur J. Ash, Coalition candidate in the Saanich by-election, Mr. Anscomb claimed no province in Canada came within comparable range of B.C. so far as social services were concerned.

However, he warned, unless free enterprise continued and industry developed it would not be possible to provide the $23,000,000.

He bitterly attacked C.C.F. philosophies and policies and charged C.C.F. and L.P.P. ideologies were the same. For 10 years, he said, he had tried to warn the people of B.C. He claimed the L.P.P., which he called "Communist," would not have pulled out every candidate if they did not think the same. Why did not the C.C.F. and L.P.P. openly and honestly go together as he and Premier Johnson had done? the Progressive Conservative minister wanted to know.

The goal was free enterprise because it had brought a standard of living to the country which was enjoyed nowhere else, he said. "Socialism would not give it."

Turning to C.C.F. accusations that former Premier John Hart had failed in promises the government would take over the B.C. Electric, Mr. Anscomb denied this had been the case. The former premier, he said, had offered the government's aid to municipalities who wanted to take over the B.C. Electric within their own municipalities.

CONTROLLED P.U.C.

He did not believe a publicly-owned B.C. Electric would mean lower rates. The B.C. Electric was now controlled by the Public Utilities Commission and not allowed a profit of more than 5.8 per cent, he said, adding that the power company had been borrowing money for expansion at over 3 per cent interest. If the C.C.F. took over the company, it would have to borrow at not less than 3 percent interest, leaving nothing to show but a profit of 2.8 per cent, he said.

The provincial government, Mr. Anscomb continued, had gone into the production of electric power because no one else had done it, and the government had taken such action to expand Vancouver Island industrially and provide electricification of rural areas.

He denied he had ever stated Bill 39 would have to stay. What he had stated, he told the meeting, was that the government-supervised strike vote clause of the bill would have to stay.

He would never vote to stop the right of labor to strike if that was the only weapon it had, but he wanted to see that they were conducted on the same supervised vote basis as a political election.

DENIES C.C.F. CHARGES

Premier Byron I. Johnson, who followed Mr. Anscomb, denied C.C.F. allegations that he had been in collusion with oil companies over the recent gasoline price increase. He defended the right of the oil companies to receive a comparable price with those received in Seattle, Portland and other Pacific coast points.

B.C., the premier said, did not produce one gallon of crude oil and the only place the province could get gas today was in California "I'm prepared to do what is the right thing to do so far as the people of B.C. are concerned and so far as the companies are concerned," he asserted. "Anytime I think I'm right, I'm going to do what I think is right."

Turning to social security in the province, he maintained B.C. was the only really socially-minded province in Canada. He expressed dissatisfaction with hospital conditions. He considered B.C. was entitled to a health scheme and a superannuation scheme, but did not believe they could be carried out on a provincial basis. Any province having a health scheme of its own would find it difficult to operate as people were constantly moving from one part of the country to the other.

PRAYS FOR A LIFE BEYOND—A mother who lost her baby at Kotobuki Maternity Hospital in Tokyo prays at a Buddhist cemetery shrine for the rebirth of her child in paradise. The Japanese couple who operate the hospital are being questioned about the mysterious deaths of 41 babies who died there recently.

Canadians May Train At U.S. Academies

WASHINGTON (AP) — Canadian youths could be trained at United States military and naval academies under legislation approved Tuesday by the Senate armed services committee.

Congress previously had authorized training of 20 youths from American republics at each academy. The bill would allow Canadians to be appointed among these 40 going to the Military Academy at West Point, N.Y., and the Naval Academy at Annapolis, Md.

The Senate now must act on the legislation.

George Millard was fined $50 and had his driver's license suspended for three months by Magistrate H. C. Hall when he pleaded guilty in city police court Tuesday to a charge of dangerous driving on Hillside Ave. Feb. 12.

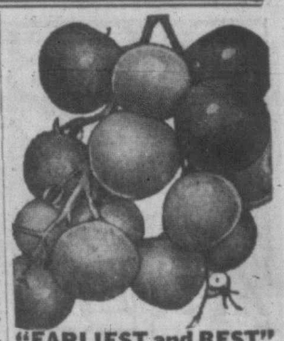

"EARLIEST and BEST"

TOMATO

Introduced by us several years ago and by sheer merit it has outsold all other varieties among both home and commercial growers each season, in every part of Canada. Customers repeatedly tell us "Earliest and Best" is still better than we claim. Produces large, beautiful, solid, perfect shipping tomatoes earlier than any other variety. High crown type without core, and most beautiful red with finest flavour. No cripples, scalds, cracked, wrinkled, uneven, scarred fruit, and often ten fruits in a cluster. Amazing yielder. (Pkt 15¢) (oz 75¢) postpaid.

FREE — OUR BIG 1948 SEED AND NURSERY BOOK — Bigger than Ever

DOMINION SEED HOUSE, GEORGETOWN, ONT.

Paisley Voters Go To Polls To Choose New M.P.

PAISLEY, Renfrewshire, Scotland (CP) — Weavers, cotton spinners and thread mill workers in this historic lowland city voted today to decide whether a Liberal-Conservative combination can capture a constituency held by Labor.

Paisley people went to the polls as a result of the death in December of Earl Baldwin, former Conservative Prime Minister. His son, Viscount Cordevale, a devoted Socialist, took the seat for Labor with a thumping majority in 1945. When his father died, Viscount Cordevale automatically succeeded to the former's title and seat in the House of Lords and the by-election became necessary.

John M. MacCormick, running as a National candidate with Liberal and Conservative support, carried the hopes of strategists of those parties who argued that a divided opposition cannot prevail against the Labor government. In most by-elections, Liberal and Independent candidates have reduced the vote a Conservative might have received in a straight fight.

But MacCormick obtained Liberal and Conservative backing at the cost of a split in the Scottish Liberal Party. A substantial group of Liberals refused their former colleague support on the grounds that Liberals should have no dealings with other parties and should fight by-elections under their own colors even though their series of low placings in such contests continues.

Labor organizers said, however, that their Paisley majority in 1945 was so large that even if the votes taken by Liberal and Independent candidates had been added to those of the Conservative he still would have been defeated.

J. King, Resident Here 60 Years, Dies

James King, 1009 Fernwood, well-known in the Fernwood district, where he had lived for more than a quarter of a century, and resident of Victoria for the past 60 years, died in St. Joseph's Hospital, Tuesday evening, after a brief illness.

Born in Armagh, Ireland, Mr. King was in his 84th year. Throughout his life he took a keen interest in sports and current events.

Besides his wife, Catherine, at the family residence, he leaves two daughters, Mary, at home, and Mrs. H. R. Taylor of 360 Richmond Road, and one granddaughter, Yvonne Taylor. The Curry Funeral Home has charge of arrangements which will be announced later.

so much nourishment for so little money!

During Lent there is hardly another food so fitting, so nourishing, so quick to fix — and easy on the purse — as Heinz Oven-Baked Beans — in tomato sauce. They contain no meat!

57

Heinz OVEN-BAKED Beans

PRESCRIPTIONS

When you feel ill consult your doctor, then ask him to phone your prescription to

McCALL-DAVEY DRUG CO.

DOUGLAS at PANDORA B 3831

A New Blend of FORT GARRY TEA

YELLOW LABEL

You'll like the flavor, the full strength and rich color - - - just as you'll like the economical price.

A HUDSON'S BAY COMPANY PRODUCT

Announcing .... ★

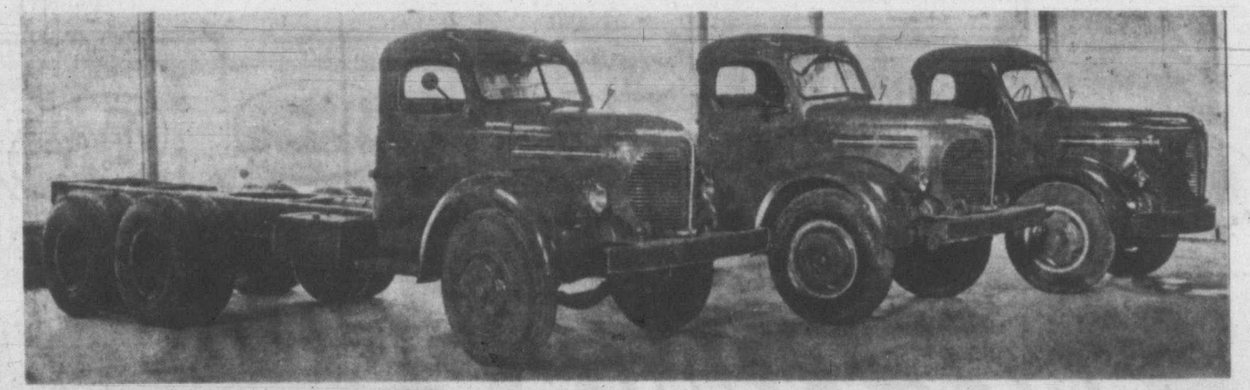

the appointment of

VICTORIA SUPER SERVICE LTD.

1400 BLANSHARD STREET EMPIRE 1155

REO TRUCK and BUS DEALER AS

FOR VICTORIA AND DISTRICT

REO SALES - PARTS - SERVICE

B.C. Reo Distributors: BINGHAM & HOBBS EQUIPMENT CO. LTD., 395 West 5th Ave., VANCOUVER, B.C.

WILSON FROZEN FOODS

STRAWBERRIES
RASPBERRIES
PEACHES

Garden Fresh!

QUALITY FOODS • COURTEOUS SERVICE
YOU PHONE — WE DELIVER

FREE DELIVERY

FOR CASH, C.O.D. AND CHARGE CUSTOMERS

QUALITY MEATS

RED BRAND BEEF

ROLLED RIB ROAST Outside, lb. 43¢ Inside, lb. 53¢
POT ROASTS BLADES, lb. 35¢
CORNED BEEF SUGAR CURED, lb. 37¢
PICNIC HAMS SMOKED TENDERIZED (small), lb. 48¢

Apricots Pride of Okanagan Choice Quality 20-oz. 2 for 51¢

HEINZ SOUPS Buy 1 Tin Each of Beef Noodle Celery Green Vegetable Receive 1 Tin Vegetable Soup FREE

Peaches Columbia Choice 20-oz. 2 for 49¢

Jell-O Puddings Assorted flavors 3 for 27¢
SALMON Deep Red Sockeye, ½s, each 35¢
Licorice Allsorts Bassett's English, ½ lb. 35¢
SPORK Burns'—the Meat of Many Uses. 12-oz. per tin 35¢
RINSO For a whiter wash 2 pkgs 25¢
PEAS Lynn Valley—Ungraded as to size. 20-oz. 2 for 23¢

Cherries Bestoval Choice 20-oz. 2 for 69¢

Sardines Brunswick In Oil 3 for 27¢

Blended Juice Orange and Grapefruit Sweetened 20-oz. 2 for 25¢

ORANGES Sunkist—Best for juice and every use—344s 2 doz. 35¢ ½ case $2.45
GRAPEFRUIT Texas Pinks—Extra sweet and juicy 5 for 25¢
PEARS D'Anjou, wrapped—Lovely eaters and cookers. 3-day special 3 lbs. 25¢
BANANAS Golden yellow 2 lbs. 35¢
CABBAGE California Hard, Green 2 lbs. 17¢
POTATOES Ashcroft Dri-bell—Buy by the sack—Delivered $3.75

SPECIALS FOR THURSDAY, FRIDAY and SATURDAY

KIRKHAM'S 1318 BLANSHARD G 8131

STOPS HEADACHE
Even for double the price you can't buy anything better than
ASPIRIN
LOWEST PRICES
12 tablets ..18c
24 tablets ..29c
100 tablets .79c
GENUINE ASPIRIN IS MARKED THIS WAY
BAYER

WAKE UP your DIGESTIVE TRACT
For Real Relief from Indigestion Due To Constipation
Don't expect to get real relief from headache, sour stomach, gas and bad breath by taking something for your stomach if the true cause of your trouble is constipation.
In this case, your real trouble is not in the stomach at all. But in the intestinal tract where 80% of your food is digested. And when the lower part gets lazy, food may fail to digest properly.
What you want for real relief is something to wake up your lower intestinal tract. Something to clean it out effectively—help Nature get back on her feet.
Get Carter's Pills right now. Take as directed. They gently and effectively wake up your digestive tract. This permits Nature's own digestive juices to mix better with your food. You get genuine relief from the constipation that is causing your indigestion so you can feel really good again.
Buy Carter's Pills today, 35c. Wake up your intestinal tract for real relief from indigestion, caused by constipation.

Dopey? Half Sick?
Constipation may be the offender
Million's find relief this way
NR Tablets relieve headaches, sick feeling, due to irregularity. Thorough pleasing action. Work overnight. NR Tablets are all-vegetable. Two strengths, NR and NR Junior (½ dose) for extra mild action. Chocolate coated or plain.
TAKE NR TO-NIGHT TOMORROW ALRIGHT Nature's Remedy NR-TABLETS-NR 10¢ & 25¢ SIZES

PILES
(HEMORRHOIDS)
Why go on suffering the agony and torture of Piles. New NOVA-KELP has helped in many stubborn cases. New NOVA-KELP puts *IODINE* in the bloodstream to help attack the cause—gives you other necessary minerals too. NOVA-KELP helps to tone up the muscles and heal, strengthen and toughen membranes until discomfort often ceases entirely. Use NOVA-KELP for 30 days. Watch the improvement. Satisfaction or money refunded. Available at all drug stores.

Move To Wipe Out Plan For Airpark Rejected

A motion put by Councillor E. P. Cummins of Ward 4 to kill all ambition for the construction of an airpark at Gordon Head's 57-acre site was defeated at Tuesday night's meeting of the Saanich Council.

A five-to-three vote brought the defeat of this motion, that the council refuse to rezone the property for airpark purposes, Reeve E. C. Warren and Councillor Len Hobbs joining Mr. Cummins, while the five against were Councillors W. C. Kersey, L. H. Passmore, G. Rudd, T. Alexander and K. R. Genn.

Mr. Cummins, after pointing to accusations made by Councillor Passmore "that I have been hedging and making misstatements," said he was moving the motion Mr. Passmore was afraid to move.

On a motion by Mr. Kersey, the council ended in a four-four deadlock on the question of whether members favored having the city retain the property for flying purposes. Reeve Warren cast his vote in the opposition to tie the count. That ended the matter for the time being.

Mr. Kersey said the council was responsible that the by-law was never carried through its necessary readings to rezone the area because of its continual deadlocking.

The new vote, it was stressed, was only to get a new expression of opinion from members and would have no bearing on the rezoning of the property.

A letter was read from W. S. Lawson, district inspector of Western Airways, in which he stated the area could be licensed for an airport if further property was secured over the Oak Bay border in order to give clearance from obstructions beyond flightways.

"When the area in question has been developed as outlined . . . it is proposed to issue an airport license for the use of this area as an airport for light aircraft," he said.

W. J. Kenton presented arguments for the airpark association. He reviewed all motions and communications that have been discussed since the question opened many months ago. He wanted to know why the by-law calling for rezoning prepared last summer was never put to the council for second and third readings. Reeve Warren, in reply, said he did not dictate motions to the council.

The reeve resented remarks of Mr. Kenton implying certain information on the matter had been withheld from the council. Every piece of information had been presented to the corporation body over a period of time, the reeve replied.

A letter was read from Ward 3 Ratepayers pointing out that the work undertaken at the site was a direct contravention of the by-laws and zoning regulations and asking Saanich Council what it was going to do about it. A move by Mr. Hobbs that the meeting take action was defeated.

Asked Mr. Genn: "Where do we stand now?" The reeve replied: "We are deadlocked and now it is up to the courts to decide unless you want to issue an injunction."

Clubwomen's News

Alpha Group—Mrs. W. McCullough presided at the meeting of Alpha Group of Metropolitan United Church W.A., held at the home of Mrs. W. Burley. Miss Rae Kirkendale was guest speaker and gave an outline of welfare work among children and aged in the city. Mrs. E. Nancarrow led devotionals and Mrs. H. Runions moved a vote of thanks to the speaker. Refreshments were served by Mrs. C. H. Williams and Mrs. Nancarrow.

St. Patrick's Tea—Plans were discussed at the regular meeting of Luxton and Happy Valley Women's Institute to hold a St. Patrick's Day tea in March. A donation of $10 was made to the Save the Children Fund, and the annual Shower of Dimes for the Queen Alexandra Solarium was held. It was decided to hold a special meeting next Tuesday to discuss the rural housing contest. Following the meeting, refreshments were served by the hostess.

Church Activities—During the cultural part of the program at a meeting of Servimus group of Metropolitan United Church Mrs. H. E. Bewell outlined various activities of the United Church across Canada. Mrs. B. C. Bracewell presided at business discussions of the group, and reports were read by Mrs. T. Hammond. The meeting was held at the home of Mrs. Archie Wills, 1231 Fairfield Road, with Mrs. G. W. Robinson acting as co-hostess. Next meeting will be held at the home of Mrs. H. Lovick, 3084 Cadboro Bay Road.

Officers Elected—Mrs. G. H. Holmes was elected president of the W.A. to St. George's Church, Salt Spring Island, at their annual meeting in the parish room at Ganges Harbor. Other officers include vice-president, Mrs. E. Adams; second vice-president, Mrs. F. Sharpe; secretary, Mrs. W M. Palmer; treasurer, Mrs. H. Price. On the dorcas committee are Mrs. W. Norton, Mrs. S. Bannister, Mrs. F. Baker and Mrs. L. B. Jackson. Mrs. H. A. Robinson will be Little Helpers' secretary; Mrs. J. D. Fletcher, living message; Mrs. F. Baker, tea convener; Mrs. L. V. Jackson, prayer partner secretary; Mrs. W. Taylor, assisted by Mrs. J. D. Fletcher, educational; Mrs. F. Sharpe, St. Mark's convener. Delegates to the diocesan board meeting are Mrs. H. Price and Mrs. E. Adams, with Mrs. W. Norton and Mrs. H. A. Robinson as substitutes. Treasurer's report showed that a sum of $920.58 had been raised during the year, with a balance of $53.58 on hand

DOMINION THEATRE

"The Lone Wolf in London," newest adventure in Columbia's series about the daring escapades of the famous ex-jewel thief, is currently at the Dominion Theatre. Gerald Mohr portrays Louis Joseph Vance's popular rogue, with Nancy Saunders, Eric Blore, Evelyn Ankers and Richard Fraser also importantly cast. Arthur E. Orloff's screenplay was directed by Leslie Goodwins. Ted Richmond and Robert Cohn produced.

ATLAS THEATRE

"Love and Learn," co-starring Jack Carson, Robert Hutton, Martha Vickers and Janis Paige, is the new Warner Bros.' film now at the Atlas Theatre. The picture, a whimsical story of two songwriters' struggle for recognition, tells the humorous tale of Jingles Collins (Jack Carson) and Bob Grant (Robert Hutton) and their involvement with a woman who lied her way into their hearts and into a great deal of laughable trouble for everyone concerned.

ROYAL THEATRE

Following his hit as Uncle Chris in the Broadway success, "I Remember Mama," Kurt Katch returned to Hollywood for an important role in "Song of Love," starring Katharine Hepburn, Paul Henreid and Robert Walker on the Royal screen.

As the judge whose decision permits Miss Hepburn and Henreid to marry in "Song of Love," Katch resumed a screen career at M-G-M which started so auspiciously in "The Seventh Cross," in which he enacted a role which paralleled his own escape from Germany.

The new picture, hailed as one of the screen's great love stories, was directed by Clarence Brown. Theatres Reg Wednesday

Where To Go Tonight

(As Advertised)

ATLAS—Jack Carson in "Love and Learn."

CAPITOL—"The Swordsman," starring Larry Parks and Ellen Drew.

DOMINION—"The Lone Wolf in London," starring Gerald Mohr.

OAK BAY—"Great Expectations."

PLAZA—"Brute Force," starring Burt Lancaster.

RIO—"The Well Digger's Daughter," starring Josette Day.

ROYAL—Robert Walker and Katharine Hepburn in "Song of Love."

YORK—"These Three," with Merle Oberon and Joel McCrea.

Dramatic Theme In 'These Three'

How one vicious lie almost wrecked the lives of three innocent people is the powerful dramatic theme of "These Three," Samuel Goldwyn's latest production which brings Miriam Hopkins, Merle Oberon and Joel McCrea to the York Theatre today.

The story of this Lilian Hellman screen play is laid in a girls' school which Martha Dobie (Miriam Hopkins) and Karen Wright (Merle Oberon) establish with the aid of Joe Cardin, a young doctor (Joel McCrea), whom both love.

Accordionist Plays At Club Sirocco

Horace Lazzarie who has just returned from Hollywood, tops this week's bill at the popular Club Sirocco. Lazzarie is being acclaimed as Canada's top accordionist, who's style and digital dexterity on the accordion must be seen to be appreciated.

Mary Mack, who M.C.'s the show is a veteran performer who's song stylings of old and new tunes are reminiscent of Sophie Tucker. Female Bombshell, aptly describes Jessie Nicholson, who's versatility extends to taps, impersonations and song. These talented artists are presented by the management of the Club Sirocco in co-operation with Canuck Theatre and Art Productions

PLAZA THEATRE

Two of the principals and one of the featured players were injured during the filming of one of the most exciting sequences in Mark Hellinger's "Brute Force," a Universal-International release now at the Plaza Theatre, Burt Lancaster was painfully burned on the palms of his hands and Hume Cronyn, his opponent, has his eyebrows and hair singed. Charles McGraw, who played the professional murderer in Hellinger's former success, "The Killers," was also a casualty, sustaining a burned hand from the flaming wick of a gasoline bomb.

RIO THEATRE

The young girl, passing through the Provencal field, sings and smiles at the flowers, for the countryside's fragrance is intoxicating. She is Patricia, the well-digger's daughter, and Patricia is blonde, enchanting, and exudes the fragrance of her youth. As she reaches the clear-running river there comes into view a half-naked young man, seeking to snare the fish that slide under the stones. See "The Well-Digger's Daughter," now at the Rio Theatre.

Eighth School Drama Festival Attracts 25 Plays From 21 Schools

To date 25 plays have been entered by 21 schools in the Eighth Drama Festival which will be staged here March 8 to 13. The honor performance of three contrasting plays, chosen by the adjudicator from the best of the festival will be presented in Victoria High School auditorium March 13.

The festival will open at Oak Bay High on Monday March 8 when the host school will present "Legend," a dramatic story of a little fishing village. Second on the program will be a light comedy taken from Tom Sawyer to be presented by Willows elementary school. For the final work of the evening the St. Margaret's School cast is preparing, under director Mrs. Eleanor Hewitt, "Gray Bread."

The second evening opens on Tuesday at the Esquimalt elementary school. The first presentation will be by the Esquimalt elementary schoolchildren directed by Mrs. Margaret Hambrook, "To the Rescue on Christmas Eve." One of the highlights of the evening will be the St. Louis College boys' production of "The Valiant." Central Junior High will feature "Tom Sawyer" on this same program—a comedy directed by Miss Olive Heritage.

The final play on this program will be "The Red Velvet Goat," presented by North Saanich High under the direction of Miss Kay Barber.

TO PRESENT FANTASY

Wednesday afternoon in Sir James Douglas school auditorium Miss Christine MacNabb will direct the host school cast in a fantasy by Rodney Bennett called "The Golden Touch." An entertaining child's comedy entitled "Not Quite Such a Goose" is being directed by Mrs. M. Campbell, South Park. The concluding play from Margaret Jenkins school is "The Hole in the Sock."

Wednesday evening at the Victoria High School three directors will present a well-balanced program consisting of "Sunset by Slantsky," played by Brentwood College under the directorship of Rev. Norman A. Lowe; "The Spinsters of Lushe," played by the Oak Bay High students, directed by Miss Kay Youdall, and "Poor Old Jim," played by the St. Louis College and directed by Rev. D. L. Phillips.

The Cloverdale School is to be the centre Thursday afternoon where Brentwood College will present "Pyramus and Thisbee," directed by Mr. Lowe. On the same program Quadra School will offer the "Princess and the Woodcutter" and Glen Lyon School "The King's Warrant."

AT MOUNT VIEW

Thursday night the Saanich Centre at Mount View High will present two plays directed by Dr. J. M. Thomas. The first is a satire called "The Man In the Bowler Hat" and the second, a comedy romance, "The Trysting Place." "The Cloak," directed by Miss Edith Gilson of Mount Douglas High, will conclude the entertainment of the evening.

At Oaklands, Friday afternoon, the host school will open the performance with "Hans Brinker Or the Silver Skates," directed by Miss M. P. Kinnaird. West Saanich School under E W. Hatch will present "Ye Good Old Days," and Deep Cove Elementary will present "Hansel and Gretel," directed by Miss M. Colman.

Friday evening at Oak Bay clubs will entertain. Duncan high school production of "Singapore Spider," directed by Don Campbell, and also a presentation by the Fairbridge Farm superior school will be featured. On the same program Mount Newton High will give "The Ring and the Look," directed by Don Wilson.

To Start Talks On Water System Sale

Mayor Percy George will contact the reeves of Oak Bay, Saanich and Esquimalt Friday to make arrangements for opening negotiations for the sale of the water supply system, Ald. F. N. Cabledu, chairman of the water board, said today following a special meeting of the City Council Tuesday.

The water board was empowered by the City Council to conduct the negotiations with the outlying municipalities, which, if successful, will result in the setting up of a Metropolitan Water Board for the Greater Victoria area.

The council met Tuesday to discuss the terms under which they would turn over the water supply system to a metropolitan board. No details of the discussion have been released.

CAPITOL THEATRE

Even in a town where strange occupations are a dime a dozen, Post Park qualifies as having one of the most unusual.

For over 21 years, ever since Park came to Hollywood from Montana, the robust westerner has been known as the most expert "four-or-six-up skinner" in the business, which means that he's a past master in the art of stagecoach driving.

Park was associated in the technicolor production of Columbia's "The Swordsman," starring Larry Parks and featuring Ellen Drew in the feminine lead. The rousing adventure drama currently is on view at the Capitol Theatre.

In addition to stagecoach driving, Park must necessarily be a stunt man as well, having combined both arts in most of his assignments.

NEW TREATMENT for OLD Walls and Ceilings
GYPTEX TEXTURE PAINT

To transform drab, old walls and ceilings into bright new walls with the charm of an inviting texture, decorate with one-coat GYPTEX. Just two simple steps: (1) Brush it on, like paint; (2) Pat it with a sponge or crumpled newspaper wrapped in a cotton cloth.
Gyptex does a complete job : : : no tinting required, as it comes in beautiful tints of Ivory, Buff, Blue, Green, Pink and White.
10-lb. Package $1.60. 25-lb. Bag $3.50. DEAL-48
SEE THE GYPTEX DEMONSTRATION
February 16th to 21st
1400 Gov't St. G 1111
McLENNAN, McFEELY & PRIOR, LIMITED

Club Sirocco
DINE DANCE FLOOR SHOW
CANUCK THEATRE AND ARTS
NOVELTY REVUE
STARRING
HORACE LAZZARIE
Accordion Wizard
MARY MACK
M.C.—Songs for Everyone
JESSIE NICHOLSON
Female Bombshell
FRIDAY
Sorry
Private Party
SATURDAY
9 to 12. $1.50
Including Supper
For Reservations Phone E 9221

ENDS TODAY "BRUTE FORCE" STARRING BURT LANCASTER

WOULD YOU TAKE FRIEDA INTO YOUR HOME?
MEET "Frieda" TOMORROW
PLAZA

COMING! VICTORIA GILBERT & SULLIVAN SOCIETY presents "THE MIKADO"
ROYAL March 2nd 3rd 4th 8:15 P.M.
TICKETS NOW! at Fletcher's Music Store, 1130 Douglas, and Kenton Jewelers, 653 Yates.

NOW SHOWING
ACTION!
J. ARTHUR RANK presents
JOHN MILLS
VALERIE HOBSON
"Great Expectations"
by CHARLES DICKENS
DOORS 6.30
OAK BAY

BIG DOUBLE-FEATURE PROGRAM!
GENE KRUPA and His ORCHESTRA
Virginia Grey
Michael Duane
Jimmy Lloyd
Jack Leonard
SUSAN REED and Her ZITHER
GLAMOUR GIRL
PLUS—THRILLS
"THE LONE WOLF IN LONDON"
GERALD MOHR
DOMINION A FAMOUS PLAYERS THEATRE

COLUMBIA PICTURES presents
DOORS TODAY! 11.55 a.m.
AT 12.54 - 3.04 5.14 - 7.24 - 9.34
The Swordsman
in TECHNICOLOR!
with ELLEN DREW
GEORGE MACREADY • EDGAR BUCHANAN
A dashing new LARRY PARKS
Barbara Ann Scott Olympic Champion in "CHAMPIONS IN THE MAKING"
CAPITOL A FAMOUS PLAYERS THEATRE

TODAY! Complete Show 12.30, 3.00, 5.40, 8.20 Feature 1.02, 3.42, 6.22, 9.02
She Fell in Love with a Mad Genius!
Song of Love
KATHARINE HEPBURN PAUL HENREID
ROBERT WALKER
Selected as the Picture of the Month by Cosmopolitan and Red Book Magazines
EXTRA! "GOLDILOCKS AND THE THREE BEARS" Colored Cartoon Sports Travelogue - News
Royal A FAMOUS PLAYERS THEATRE

THURSDAY FOR 3 DAYS
NEW HIGH IN STAR-SPLASHED TECHNICOLOR ENTERTAINMENT!
This Time For Keeps
ESTHER WILLIAMS
LAURITZ MELCHIOR · JIMMY DURANTE · JOHNNIE JOHNSTON
XAVIER CUGAT And His ORCHESTRA
BATHING BEAUTY loves ROMANTIC SINGER!
12 to 1 25¢
—Plus—
TIM HOLT NAN LESLIE IN "UNDER THE TONTO RIM"
Atlas A FAMOUS PLAYERS THEATRE
JACK CARSON MARTHA VICKERS in "LOVE and LEARN"
ENDS TODAY! PLUS
GARY COOPER BARBARA STANWYCK in "MEET JOHN DOE"

Thurs., Fri. and Sat. 2 Action Hits!
ALAN LADD GERALDINE FITZGERALD "O.S.S."
2nd Smash Hit!
"TRAIL DUST"
Starring WILLIAM BOYD
ALSO—Serial - Cartoon - News
25¢, 11.45-5; After, 35¢; Child., 10¢
ENDS TODAY "Welldigger's Daughter"
RIO

YORK
TODAY! ADULT ENTERTAINMENT!
★ PREWAR PRICES—1-2 15¢; 2-6 25¢; Eves. 25¢
THE DRAMATIC SMASH OF THE SEASON
SMOOTH, SMART-PACED, UNFORGETTABLE ENTERTAINMENT
★ FILMED IN SCOTLAND
NOW IN ITS 7TH NEW YORK MONTH!
HEAR "THE GLASGOW ORPHEUS CHOIR"
Samuel Goldwyn presents These Three
MERLE OBERON MIRIAM HOPKINS JOEL McCREA
"I Know Where I'm Going!"
Starring WENDY HILLER ROGER LIVESEY

Hilker attractions
Royal ● 3 Days Only ● Beg. Mon. ● MAT. WED.
DONALD WOLFIT
ROSALIND IDEN and
LONDON COMPANY OF 30 ARTISTS
in the plays of SHAKESPEARE
REPERTOIRE
MON.: MACBETH WED.: (Mat) TWELFTH NIGHT
TUE.: MERCHANT OF VENICE WED.: (Eve.) KING LEAR
TICKETS: Eves., 3.12, 2.50, 1.87. Mat., 2.50, 1.87, 1.25, Inc. Taxes

TIMES Classified Advertising

B-3131 — 8 a.m. to 5.30 p.m. After 5.30 p.m., except Saturday, B 3132

Victoria Daily Times

TIMES TELEPHONES
Private Exchange Connecting All Departments

Beacon 3131

Night Service, After 5.30 p.m. and Before 8.30 a.m. (and after 8 p.m.) Saturdays:

Circulation Department.....Beacon 3290
Advertising Department.....Beacon 3132
Reporter (Social Editor).....Beacon 3128
Reporter (Sports Editor).....Beacon 3124

TIMES CLASSIFIED ADS. — Beacon 3131
Classified ads received by 12 noon will appear the same day. Office hours: 8 a.m. to 5.30 p.m., except Sunday.

CLASSIFIED ADVERTISING RATES
2c per word per day. 5c per word for three consecutive days. 9c per word for six consecutive days.
Minimum advertisement, 12 words.
Business or Professional Cards—$1.25 per line per month; minimum of two lines.

Births, $1.00 per insertion.
Marriages, In Memoriam Notices, Cards of Thanks, not exceeding 16 lines, $1.50 per insertion. Each additional line, 15c daily.
Deaths, Funeral Notices, not exceeding 15 lines, $1.50 first insertion, and $1.00 subsequent insertions. Each additional line, 15c daily.

In computing the number of words in an advertisement, figures in groups of five or less and each abbreviation count as a word.

Advertisers who so desire may have replies addressed to a box at the Times Office and forwarded to a private address. A charge of 10c is made for this service.

The Times will not be responsible for more than one incorrect insertion of any advertisement ordered for more than one issue. Any claim for rebate on account of errors or omissions must be made within 30 days from the date of the same, otherwise the claim will not be allowed.

Announcements

BIRTHS

SMITH—To Mr. and Mrs. James L. Smith (nee Chatterley) at the Royal Jubilee Hospital, on Feb. 14, 1948, a daughter.

TURNER—To Mr. and Mrs. James Turner Jr. (nee Thelma Whyte), at the Jubilee Hospital, on Tuesday, Feb. 17, 1948, a daughter.

DEATHS

ANGUS—Suddenly on Feb. 17, 1948, at the Royal Jubilee Hospital, Essie Muriel Angus, dearly beloved wife of D. James Angus, 1617 Rockland Avenue, Victoria, B.C.; born in Blackheath, London, England. Besides her husband, she is survived by one daughter Mrs. Ian D. Macdonald of Vancouver, B.C., and two sons, Dr. John R. J. Angus of London, England, and David H. W. Angus, at home; a sister, Mrs. Shadbolt, in England, and a brother H. P. C. Stikeman of Montreal.
Funeral on Thursday, leaving Hayward's B.C. Funeral Chapel at 10.45 a.m. for Christ Church Cathedral where service will be conducted by the Very Rev. S. S. Elliott, Dean of Columbia, at 11. Cremation. (It is requested no flowers be sent.)

ANNETT—On Feb. 16, 1948, at her residence, 2727 Asquith Street, Susan Clanton Gunn Annett, aged 83, widow of Arthur Annett; born in Mississippi, U.S.A., and a resident of this city for 15 years. She leaves several nieces and nephews in U.S.A.
Funeral from Hayward's B.C. Funeral Chapel on Thursday at 3 p.m. Rev. F. E. M. Tomalin officiating. Interment in Royal Oak Burial Park.

CHAMBERLAIN—There passed away after a lengthy illness at his home, at 206 Maddock Avenue, on Tuesday morning, Feb. 17, Neville Innes Chamberlain, at the age of 72 years. Mr. Chamberlain was born in Nagpur, India, but both his parents died when he was very young. He was subsequently raised and educated by his grandparents, the Rev. Joseph A. Chamberlain and Mrs. Chamberlain of London, England. He leaves to mourn his sorrowing wife, Caroline Amy; also a brother and two nieces in New Zealand.
Announcement of funeral will be made later by McCall Bros. (No flowers by request.)
(Edmonton, Alta., papers please copy.)

CROSSLEY—On Feb. 15, 1948, at St. Joseph's Hospital, John Francis Crossley of 864 Queens Avenue. The late Mr. Crossley was born in Yorkshire, England, and had been a resident of Victoria for the past 21 years, and formerly had been a resident of San Francisco for 20 years. He leaves to mourn his loss four sons, John, Lionel and Walter, all of Victoria, and Stanley of Buckley Bay, V.I., and three daughters, Mrs. Adele Ramsey of San Francisco, Miss Patricia at home and Mrs. Marie Dunaway of this city; also 15 grandchildren.
Announcement of funeral will be made later by McCall Bros., Funeral Directors. (San Francisco papers please copy.)

DIXON—On Feb. 17, 1948, at the Royal Jubilee Hospital, Lt.-Col. Thomas Fraser Homer Dixon, D.S.O., retired, Lord Strathcona's Horse, aged 76, of 919 Transit Road; born in Toronto, Ontario, and a resident of this city for 27 years. He leaves his wife, at home; three daughters, Princess Lieven, London, England; Mrs. Paul Taylor, Ottawa, Ont., and Mrs. J. E. Bisset, Vancouver, and one son, Douglas Fraser Homer Dixon.
Funeral on Thursday, leaving Hayward's B.C. Chapel at 1.15 p.m. for Christ Church Cathedral, where service will be held at 1.30 p.m. Cremation. At a later date the ashes will be forwarded to Toronto for interment in the family plot. (It is requested no flowers be sent.)

DOWNARD—On Feb. 16, 1948, in this city, Mrs. Margaret Alice Downard, of 668 Falkland Road, widow of the late George A. Downard. She was born in England, and had resided in Victoria for the past 37 years. The late Mrs. Downard leaves to mourn her loss, one daughter, Mrs. F. W. Hawes of 668 Falkland Road, with whom she resided, and two sons, J. Harry of Colwood, and Victor of Duncan, V.I., and six grandchildren; also one brother, L. W. Hargreaves of Queenswood. She was predeceased by her husband, George A. Downard, three years ago.
Funeral services will be held in McCall Bros.' Floral Funeral Chapel on Thursday afternoon at 3 o'clock, Rev. J. L. W. McLean officiating. Interment will be in Colwood Burial Park.

DURRELL—On Feb. 15, 1948, at the Royal Jubilee Hospital, Florence, beloved wife of Ernest Durrell, of 569 Falkland Road, aged 65; born in Ottawa, Ont., and a resident of Victoria since 1926. Besides her husband, she leaves four sons, William in Camp Borden; James, in Victoria; Gordon, in the Cariboo, and Jack, in Victoria; two daughters, Mrs. R. Martindale and Mrs. R. McLaughlin, both in Victoria, seven grandchildren; three sisters, one in Victoria; one in California, and one in Manitoba; also a brother in Dawson, Y.T.
Funeral from Hayward's B.C. Funeral Chapel on Friday at 1.30 p.m. Interment in Colwood Burial Park.
(Dauphin, Man., papers please copy.)

ANNOUNCEMENTS (Continued)

DEATHS

FAGG—Florence Ellen Fagg passed away at St. Joseph's Hospital on Feb. 17, 1948, at the age of 69; late residence, 1029 Empress Avenue; born in London, England, and a resident of Victoria for 35 years. Mrs. Fagg was a member of Queen City Chapter, No. 5, O.E.S.
Funeral service in Hayward's B.C. Funeral Chapel on Monday, Feb. 23, Rev. Dr. A. E. Whitehouse officiating. Interment in family plot, Ross Bay Cemetery.

GRAHAM—Passed away at the Royal Jubilee Hospital on Feb. 17, Mrs. Grace Harriet Graham, aged 62 years; born in Victoria and had resided here all her life; late residence, 2949 Shakespeare Street. Survived by two daughters, Mrs. Edith Delvenne of Victoria and Mrs. W. Tickson of Laidlaw, B.C.; two sons, A. R. Graham of 2949 Shakespeare Street and M. E. Graham of Vernon, B.C.; also seven grandchildren, and one sister, Mrs. E. E. Brown of Victoria.
Funeral services will be held in the chapel of the Sands Mortuary Ltd. on Saturday, Feb. 21, at 3 p.m., Rev. Dr. A. E. Whitehouse officiating. Interment in the Royal Oak Burial Park.

JONES—On Feb. 16, 1948, at St. Joseph's Hospital, Marguerite Jones, aged 26 years, beloved wife of Edwin C. Jones of 115 Burnside Road East. She was born in Saskatchewan and had resided in Victoria for the past 2½ years. The late Mrs. Jones leaves to mourn her loss, besides here husband, two small sons; also her parents, Mr. and Mrs. A. E. Waldron of Court, Sask., and six brothers and five sisters. She served overseas for 2½ years in the last Great War (W.D.) with the R.C.A.F.
Prayers will be offered on Thursday evening at 8 o'clock in McCall Bros.' Floral Funeral Chapel and mass will be celebrated in St. Andrew's Cathedral on Friday morning at 9 o'clock. Interment will be in Royal Oak Burial Park.

KING—There passed away peacefully at St. Joseph's Hospital, Feb. 17, 1948, James King of 1909 Fernwood Road, Victoria. The late Mr. King had been a resident of this city for over 60 years, having retired some years ago. He leaves to mourn his loss, his loving wife, and two daughters, Mary, at home and Mrs. H. R. Taylor of 366 Richmond Road; also one granddaughter, Yvonne Taylor.
Funeral arrangements will be announced later by the Curry Funeral Home.

KNOWLES—There passed away on Feb. 16, 1948, at the Royal Jubilee Hospital, Eliza Knowles, aged 66 years, beloved wife of John B. Knowles. The late Mrs. Knowles had been a resident of North Saanich for the past 40 years. She leaves to mourn her loss her husband; also one nephew, in Cornwall, England.
Funeral services will be held in the Bethel Baptist Church, Beacon Avenue, Sidney, on Friday afternoon at 3 o'clock. Interment will be in Holy Trinity Churchyard. Patricia Bay. McCall Bros. in charge of arrangements.

MAJOR—Passed away Feb. 15, 1948, at St. Mary's Hospital, Frank, youngest son of the late C. G. Major, aged 62. Survived by one sister, Mrs. T. R. Pearson, 158 Westerman Road, South Westminster; three nieces, Mrs. Dorothy Mallinson, White Rock, Mrs. Evelyn Rennie, New Westminster, and Mrs. Joy Tingley, Vancouver; three nephews, Charles Major, Vancouver, Geoffrey Pearson, South Westminster, and Ormsby Lee, White Rock.
Funeral service Wednesday, 8th inst., in Bowell's Chapel, New Westminster, at 1.30 p.m., Rev. W. Barlow, assisted by Rev. J. P. Dingle, officiating. Interment Fraser Cemetery.

MERRELL—Passed away at St. Joseph's Hospital on Feb. 17, 1948, Miss Lena Maude Merrell, aged 74 years, of 1143 Leonard Street, she was born in Grimsby, Ont., and a resident of Victoria for 20 months. Surviving are two sisters, Mrs. R. C. and Mrs. H. V. Smith, Victoria; three brothers, Harry Merrell, Vancouver; Lorne S. Merrell, Los Angeles, Calif., and Leslie Merrell, Dauphin, Man.
Funeral service will be held on Thursday afternoon at 1.30, in the chapel of the Thomson Funeral Home, Rev. G. R. Easter officiating. Interment in the Royal Oak Burial Park.

PATTERSON—At St. Joseph's Hospital, on Feb. 17, 1948, Alice Mary Patterson, aged 52, widow of Henry M. (Bob) Patterson, of 564 Hillside Avenue born in Sooke, B.C. She leaves an aunt at Otter Point, B.C., Mrs. Voole and several cousins.
Funeral from Hayward's B.C. Funeral Chapel on Friday at 3 p.m. Interment in Muir's Cemetery, Sooke, B.C.

STEPHENSON—There passed away Feb. 18, at 2609 Doncaster Street, Mrs. Messiana Stephenson, widow of the late Joseph Stephenson, who predeceased her last November. She leaves to mourn her passing, one son, Einar of Red Deer, Alta., and six daughters, Mrs Cyr (Josephine) of Selah, Wash.; Mrs. Johnson (Margaret), Nia, Lily, Edine and Clara, all of Victoria; also seven grandchildren and two great-grandchildren.
The funeral will be conducted from McCall's on Saturday at 1.30 p.m.

WALKER—On Feb. 15, 1948, at St. Joseph's Hospital, Charles Walker, aged 73 years, beloved husband of Elizabeth Walker of 1425 Richardson Street. He was born in England and had resided in Victoria for the past 22 years. The late Mr. Walker leaves to mourn his loss, besides his wife, four sisters in England and one sister, Mrs. Bertha M. Hutton of Quadra Street, and two brothers in England and two brothers in New Zealand. He was a veteran of the South African War and he was a member of the R.C.M.P. in Canada for 24 years, and member of the Army, Navy and Air Force Veterans.
Funeral services will be held in McCall Bros.' Floral Funeral Chapel on Thursday afternoon at 1.30 o'clock, Rev. O. L. Jull officiating. Interment will be in Royal Oak Burial Park.

WANSTALL—At St. Joseph's Hospital, on Feb. 17, 1948, Henry Alfred Wanstall of 134 Joseph Street, in his 75th year; born in Soothe, England and a resident of this city for 6½ years. He leaves a son, John H. of Saskatoon, Sask., and a daughter, Miss Olive Wanstall, at home. His wife predeceased him Feb. 7, 1947.
Funeral from Hayward's B.C. Funeral Chapel on Friday at 11 a.m., Rev. Dr. H. A. McLeod officiating. Cremation.

CARD OF THANKS

We wish to express our sincere thanks and deep appreciation to the sisters and nurses of St. Joseph's Villa, to Father La Sanne, Sisters of St. Anne and friends for all kind acts tendered to our beloved daughter and sister Margaret during her sickness and death. We also wish to express our sincere thanks to the pallbearers of the Knights of Columbus. Mr. Pastori and family, Abbotsford, B.C.

IN MEMORIAM

SHEARING—In loving memory of my husband, Pte. R. R. Shearing, Canadian Scottish, killed in action in Germany, Feb. 18, 1945.
Sleep on, beloved, take thy rest.
For you the strife is o'er.
The storms of life, its cares and stress
Shall mar thy peace no more.
—Ever remembered by his wife Annie.

FLORISTS

ALL FLORAL WORK ARTISTICALLY designed. We grow our flowers. Brown's Victoria Nurseries, 618 View. G6612, G3527. x

ANY FLORAL DESIGNS — LOWEST prices. N. S. Pollock, 2313 Douglas. G3313. x

THE POSY SHOP, 653 FORT—FLORAL tributes, fresh cut flowers, wedding bouquets, corsages. Phone G3422. x

FUNERAL PIECES ARTISTICALLY DESIGNED
ALL BRANCHES OF FLORAL ART WORK. ISLAND FLORIST, formerly TYRRELL'S, 755A YATES. E7149 x

FLORISTS (Continued)

Funeral Designs, Weddings, Bouquets, Corsages, Fresh Cut Flowers Delivered. WOODWARD'S Florists, 619 Fort. G5614 x

3 FUNERAL DIRECTORS

B.C. FUNERAL CO. (HAYWARD'S) LTD. Established 1867
Moderate Charges. Lady Attendant
734 Broughton Street
Telephone E3614 x

THOMSON FUNERAL HOME
Established 1911. Formerly of Winnipeg
Lady Assistant. Licensed Embalmer
1625 Quadra St. Phone G2612 x

SANDS MORTUARY LIMITED
"Established 37 Years"
"The Chapel of Chimes"
Distinctive Service at Reasonable Cost
1903 QUADRA ST. PHONE E7511
Presenting the "Old Songs" every Friday at 9 p.m., over CJVI

McCALL BROS.
"The Floral Funeral Home"
Office and Chapel, corner Johnson and Vancouver Sts. Phone G3012 x

THE CURRY FUNERAL HOME
Opposite Christ Church Cathedral
980 Quadra Street
Phone G3512 x

5 COMING EVENTS

A BETTER OLD-TIME DANCE EVERY Wednesday, with Stewart's orchestra, at the Arcade (Broad and View). x

ANOTHER OLD-TIME DANCE—McMorran's, Feb. 20. 9-12; 50c; tombola; Doc's Old-timers. 7-42

AN OLD-TIME DANCE
Crystal Garden, lower ballroom, every Saturday, 9-12; 50c. Homesteaders' orchestra. Best floor! Best crowd! Best music! Cash prize! All welcome.

A REAL OLD-TIME DANCE, EVERY Saturday, 9-12. Lake Hill Hall. Scafe's orchestra; coffee; 50c. x

ATTENTION, STUDENTS! HAVE YOU seen your principal yet about the Knights of Pythias public speaking contest? Scholarships and cash prizes and free trips. Further information can be obtained from R. H. Abbott, 135 Bushby Street. E1137. 1-41

CABARET DANCE EVERY WED. NIGHT, Robert House. Les Johnston Orchestra. x

DANCE — OLD-TIME AND MODERN, every Saturday. C.C.F. Hall, 857 Pandora Avenue, 9 p.m.; good music. x

DINNER DANCE EVERY NIGHT, EXcept Sunday, at beautiful Melody Lane Restaurant. Information and reservations, B5631. x

ELKS' ANNUAL SAVE THE CHILDREN Ball. Sirocco. Thursday, Feb. 26. Bernie Porter's orchestra. Tickets $3.00 a couple. G 4413.

ENJOY TWO WEEKS' HOLIDAY IN Honolulu by air. Hotel reservations guaranteed. Capital Travel Service, B 1431. x

FIRST UNITED SPIRITUALIST Church. Valentine tea. Thursday, Feb. 19, in Coast Hardware Hall, 1418 Douglas Street. 3-4.30 p.m. Mrs. Allan and others to entertain. 2-41

PROGRESSIVE WHIST, 8.30 P.M., MONday and Friday. Partner, Tuesday and Thursday. Prizes, $14.00 and $16.00. Admission 25c. Progressive, Wednesday. Partner, Saturday. Prizes, $30.00. Admission 40c. Pastime, 727 Pandora. x

PROGRESSIVE 500, EVERY WEDNESday evening, 8.15 o'clock, Douglas Hall, opp. Saanich Fire Hall; 25c. 1-41

RUMMAGE SALE IN CITY MARKET, Saturday morning, by W.A. to Canadian Legion, Metchosin Branch. 3-43

SKATING EVERY NIGHT, 2905 DOUGlas. Douglas Roller Gardens. x

IF YOU'RE A BUTCHER, BAKER, A candlestick maker, or any of dozens of other kinds of merchants, you can profit by advertising in the Times Classified Ads.

TICKETS ON SALE AT DAVID SPENCER Ltd., Saturday, Feb. 21, for St. David Day banquet and concert. For reservations phone E4893. Limited number of tickets available. Tickets, $1.25 each. 4-44

WHIST, TONIGHT, PROGRESSIVE, 8.30 p.m. First, $12; second, $8; third, $4; fourth, $2; four $1 specials. "Playfair," Westholme Hotel, Government Street. Admission 40c and jackpot. 1-41

500 AND CRIBBAGE—EVERY WEDnesday at 8.30. Esquimalt Community Club Hall, Sturdee Street; good prizes. Everyone welcome. 1-41

TIME TO EAT

CHRIS COFFEE SHOP, COOK STREET (at Fort). Burgers still 10c. All prices unchanged. Fried chicken, fish and chips. x

COOPER'S GRILL, 720 FORT STREET. Victoria's Newest Cafe.

HOME-COOKED BREAKFASTS, LUNCHES, Dinners, also Afternoon Teas, at The MAYFAIR, 1011 Broad St. x

JUBILEE COFFEE SHOP, 2004 RICHmond. Sandwiches, snacks, fountain service. Hot meals, 11.30 a.m.-2 p.m., Monday through Friday.

MELODY LANE COFFEE SHOP, Douglas at Hillside. Open daily, 7 a.m.-1 a.m. x

6 LOST and FOUND

LOST—A LADY'S RED CARDIGAN, last Saturday. G2178. 3-41

LOST—A SQUARE BLACK AND WHITE cameo stone from a ring. Phone G6338. 3-43

LOST—BLACK AND TAN FEMALE terrier. Anybody harboring same will be prosecuted. E3818. 3-43

LOST — BIRKS SERVICE WRIST watch, silver with silver spring strap. Call B2197. 3-41

LOST—BUNCH OF KEYS ON CHAIN rings, 1947 license tag attached. 24413. Phone E2339. G5494. 3-41

LOST—ON ISLAND HIGHWAY, 1946 Studebaker hub cap. Reward. Phone G8271. 3-41

LOST—RONSON LIGHTER, ENGRAVED D.M. on front. Phone B3518, after 5. Reward. 3-41

LOST—SUNDAY, PAIR OF SPECTACLES between Pemberton and Rockland Avenue. Finder please phone G3711. 3-42

6 LOST and FOUND (Continued)

FOUND—KEYS, ON OAKMOUNT AVE., Feb. 7. Finder may claim them by identifying and paying for ad. Call at Times Advertising Dept. 3-41

PERSONAL

ALL EXTERMINATION and FUMIGATION WORK IS GUARANTEED
PIED PIPER CO. PHONE E7911

ALCOHOLICS ANONYMOUS
Beacon Hill Chapter. Confidential information and advice to alcoholics. Phone E5635 or write P.O. Box 532. x

ATTENTION
Commercial Detectives—Business investigators, missing persons, etc. Affiliated with American Detective Agencies.
INTERNATIONAL INVESTIGATION AGENCY LTD.
1116 Broad Street. Phone E3641
Open From 9 a.m. Till 5 p.m.

ARTISTIC AND MODERN PICTURE framing. Many styles at Dizzon's.

AT ONCE—RUBBER STAMPS FROM DIGGON'S.

ARRIVED—GIRLS' REVERSIBLE PLAID hooded coats, swing backs, 7-12. The Stork Shop, opp. Times. 631 Fort Street. G2661.

BELTS, TRUSSES, ELASTIC HOSIERY. Expertly fitted. Private fitting room. Nurse in attendance for ladies.
THE MODERN PHARMACY LTD.
Douglas St. at Johnson. E1181

KINDERGARTEN—AGES 2 TO 6. Rhythm band, action songs and games. Many kinds handwork. Miss Moore. 1485 Fort. E1642. 10-50

CHILD'S CARE SERVICES — GUARANteed baby sitters. B3981. 26-65

ECZEMA ITCH, PILES, DANDRUFF, rash. Try Teenjore Ointment. 638 Cormorant St., and all department drug stores. x

From Cradle to Kindergarten old-timers.
TINY TOTS' SHOP, 880 Fort. B3525

FINE PRINTING—SOCIAL, BUSINESS. Everything from a card to a catalogue at Diggon's. x

KNITTING WOOLS AND BOOKS OF all kinds. See our selection at the Beehive, 653 Fort Street.

LOOK FOR THE DAILY
"NOT ADVERTISED" SPECIAL VALUES
—IN—
SPENCER'S
FURNITURE DEPARTMENT
SECOND FLOOR

—THE BIG BAD WOLF—
SHE WAS THIRTYISH . . . good profile, from shoes to her hair, the kind of clothes everybody's mama would like to wear. She sat down to the table next to mine, a small cafe where we often dine. Across the dance floor was a well-groomed cink, who smiled as the waiter draped her mink. Careless like over her chair, so! SHE smiled back at him over there. Then HE got up & left the room, but soon returned with an orchid in bloom. Then this bir bad wolf, a moment later, wrote on a menu and summoned a waiter. Who took his message and the orchid mauve-shady, across the dance floor.—to the lady. She read the message, touched the orchid cellephane, then nodded her head, her "Yes" was plain. So he walked over, bowed his head, she raised her eyes, as his name he said. The music sobbed with a plaintive moan, "your so kind," he sed. "I hate dinner alone." And because I think your mighty fine, permit me," he sed, "to order the wine." You'll permit us, I know to bust in here, THIS chesterfield suite isn't dear. Only $189 in a new English tan, heftie stuff, this wouldd take the ran. Simple lines with wider flat arms, in sandle-wood or green it's snorting it's charms. It's a pretty, all-round family set, & at one fifty-nine, to-day's best bet. The head-waiter watched the wolf's technique, but only smiled with his tongue in his cheek. At their little table, all was well. "I've seen you around," the wolf did tell. "But NOW to meet you, I had some fear, until this luck, and I found you in here." The waiter brot the wine it's bouquet was neat. "This is a special occasion," sed Pick-Up Pete. "A Toast is in order, yes my dear, so HERE'S TO US.—for many a year." Then as the dinner went along, the orchestar played a Franz Lehar song. The gentleman rose, she threw a glance, & he asked his lady, if she cared to dance. They beared the leader for an encore, they were pretty good on the dance-floor. Then they went back & sat at the table. "I'd rather dance with you, than Mr. Gable." "Thank you," sed Mr. Coddington, giving the lady a squeeze, "don't ever leave me,—baby please." My curiosity got me, I sed to the waiter, "that SURE was a cinch, the way he did-dater." The maitre d' smiled, "It's bin goin' on a long time, back in '36 it happened the first time. And ever since Mr. Coddington and his sleam, have re-enacted that little scene. The same tables they always reserve, the same wine we always serve. It keeps them both young, he once told me. "Yes," I sed, "but just WHO IS "SHE"? The maitre d' drinned, "well I'l tell you son, the charming lady . . . IS MRS. CODDING-TON.

HUMBER BROTHERS FURNITURE
In The Heaney Warehouse. View—Below Gov't. Opp. Courthouse.

NOTE . . . This little story rhymmed up from a yarn by Billy Rose, in his column "Pitching Horseshoes."

PERSONAL (Continued)

INVISIBLE MENDING. 1217 COOK ST. B3323. x

MARION PYE, GRAPHO-ANALYIST, graduate of A.I.G.A. Handwriting analyzed. Address replies to 735 Kings Rd. 26-60

PICTURE FRAMING, FIRST-CLASS JOB guaranteed. Large stock of mouldings. Williamson's, 640 Fort St. x

PUBLIC STENOGRAPHER—PROMPT service. Helen C. Jewell. G8920. x

SHIRT COLLARS TURNED, MENDING and plain sewing. Phone E8829. 26-52

SHOTBOLT'S COMPOUND BALSAM OF honey, for coughs and colds. Shotbolt's Drug Store, 889 Johnson St. x

SPRING HOUSE CLEANING? Rent an Electrolux by the week or day. Delivered. G3779. x

TRUSSES, CORRECTLY FITTED. WE stock popular types, all sizes. Private fitting room. Cunningham Drug, FORT and Douglas. G 8091.

WAX TREATMENTS FOR SUPERFLUous hair. Tyrrells Ltd., at David Spencer Ltd., 4th floor. E4141. tf

WOMEN'S, CHILDREN'S DRESSMAKing, alterations. G6196. Mrs. Green. 26-45

YOU MAY PHONE YOUR AD IN THE EVENING IF YOU WISH
B3132

CASH
IN ON YOUR SKILL
At crocheting, knitting or other handiwork, by letting a TIMES WANT AD get you gift-making orders.

10 BEAUTY SHOPPES

ACT NOW FOR OUR TWO-FOR-ONE specials in permanents and cold wave. New Ray Beauty Shoppe, 830 Fort. G3644.

HOLLYWOOD BEAUTY SALON, 617 Fort St. (above Nutshell). E6423. Prop., Peggy Henderson. x

NEW PERMANENTS — FINE HAIR A specialty. Robette Beauty Salon, Room A, Campbell Bldg. G6652.

PAULDINE BEAUTY SHOPPE, 106-7 Stobart Bldg., 745 Yates Street. G1925. 26-60

PERMANENTS - BEST MATERIALS used. Bill Atkinson, 1326 Blanshard. B1326. tf

PRIMROSE PERMANENT WAVE SHOP, 314 Central Building. G 4621. Brink your beauty problems to us. x

REIMER'S BEAUTY SALON, 743 VIEW. For appointments, phone E4432. tf

SUSSEX BEAUTY SALON, 706 BROUGHton. For appointment, phone E5118. x

SPRAY PERMANENTS
They cost the same as your home Permanents. We do it for you, guaranteed. So why do it at home?
LA FRANCE BEAUTY SALON
(M. Miles, Prop.)
713 VIEW ST. PHONE G7443

TYRRELL'S LTD.—PERMANENT WAVE specialists at D. Spencer Ltd., 4th floor. E4141. x

TRU ART BEAUTY SALON—PERMAnents a specialty, test curl given. Mary Olsen, 1036 Fort St. E6234. tf

VOGUE BEAUTY SALON, 717 VIEW. Lorene Tantow, proprietress. B1112. x

FOR THE BRIDE

ACME PRESS LTD., 753 VIEW ST. — Wedding invitations neatly and correctly printed. Phone E2821. x

Business Cards

BRICKLAYERS

BRICKLAYER — FIREPLACES, CHIMneys designed, built or repaired. Satisfaction guaranteed. B3408, evenings. x

BRICKWORK, FIREPLACES, CHIMneys, tile hearths. J. E. and E. G. Stahl. 3085 Dysart Road. Phone G9257. 6-44

BULLDOZER

BULLDOZING, LAND CLEARING, ROAD grading, excavating, backfilling. The right machine for every job. John D. Kissinger Jr. E8425; night B3947. x

CABINETS

KITCHEN CABINETS, STORE FIXtures made to your specifications. Variety Wood Products, 680 Montreal St. G1833. x

CATERER

ALDERWOOD CATERING SERVICE—For all large, special occasions, including wedding receptions. Phone B1883, evenings. x

CATERER — FOR WEDDINGS, BANquets, dances. G 7429. Mrs. Norris. tf

CATERER FOR BANQUETS, WEDDINGS, dances; also ballroom for rent. Prices reasonable. Phone G0286 or E5700 tf

CATERING FOR SMALL PRIVATE PARties and weddings. B1737. 26-58

CEMENT CONTRACTORS

FOR EXPERT CONCRETE WORK SIDEWALKS
FOUNDATIONS DRIVEWAYS
Phone PAUL ZALUSKI — B3414
Good Job Every Time tf

A 2½-FT. ELECTRIC CEMENT MIXER, $3.50 per day. Phone E7288. tf

BUSINESS CARDS (Continued)

CLOCK REPAIRS

THE CLOCK SHOP — FREE PICK-UP and delivery. Guaranteed clock repairing. 1052 Fort. E9251. 26-50

COMMERCIAL ART

"PICTURES TELL EVERYTHING"
ILLUSTRATING FOR
NEWSPAPERS
SILK SCREEN POSTERS
STREETCAR POSTERS
BOOKLETS
TOURIST FOLDERS
LETTERHEADS
COMMERCIAL ART DEPT.
TIMES

CONTRACTORS

ALL TYPES OF CONCRETE, SEWERS and TILE DRAINS
JOHN HUNT—PHONE E3048 x

ALTERATIONS AND ALL KINDS OF repairs. S. E. Weismiller. B1282

ANDERSON CONSTRUCTION
Building Repairs, Alterations. First-class Work at Reasonable Cost.
G2054 26-54

CROYDON CONTRACTORS — DRIVEways, sidewalks, fencing, small alterations, stone. We served over there. May we serve you here. E3813. tf

ROCK BLASTING
CONCRETING
SEWER AND DRAIN INSTALLATION
A. J. BARR
G 5152 x

BUILDING CONTRACTOR — ALTERAtions, small or big jobs. E8636. 25-47

CHIMNEY SWEEP

ACME CHIMNEY SERVICE — CREOsoted chimneys burnt out. Authorized by local fire depts.; 23 yrs.' service with Victoria Fire Dept. E 8427. tf

DRAUGHTSMEN

A CAREFULLY PREPARED AND DETAILED DRAWING
of your proposed home or building, is your guarantee of satisfaction. Have our staff of trained draughtsmen assist you to get the BEST results, at surprisingly little cost. Preliminary sketch without obligation. We can now also offer you the services of a qualified landscape architect.
C. N. GORE, HOME PLANNING SERVICE
General Draughting
N.H.A. and 5% Building Loans
312 Central Building Phone E 2132

HOME AND BUILDING PLANNING TO order, to N.H.A. and other requirements. Plans drawn up from your sketches or small original designs. All work subject to your satisfaction.
E. A. ANGLIN
715 View Street E6822
26-59

ELECTRICAL REPAIRS

ELECTRICAL REPAIRS. HAVE YOUR iron, toaster, waffle iron or sandwich toaster repaired now. Expert workmanship at low prices. Hudson's Bay Company Housewares Department. Phone E7111.

Let us who are genuinely interested repair your REFRIGERATOR and WASHING MACHINE. All makes serviced.
Our Service is complete.
Our Workmen are qualified.
KER ELECTRIC
1119 Fort Street
B3425

ELECTRIC WIRING

COLE ELECTRIC SERVICE. Alterations repairs, fluorescent lights, etc. G5249.

MAIS ELECTRIC SERVICE
WE HAVE ELECTRIC RANGETTES
1803 Cook Street B 4131

ENGRAVERS

PHOTO ENGRAVING—HALF-TONE AND line cuts. Times Engraving Department. Phone B3131

FLOOR POLISHING

YOUR FLOORS EXPERTLY WAX POLished. Homes our specialty. Greene, established 1920. G6633

FLOOR SURFACING

CAPITAL FLOOR CO. FLOORS SANDED and refinished, asphalt floor tiles. Free estimates. G5605, E8975 tf

B.C.R. FOR FLOOR SANDING AND Mastic tile floors. Free estimates. Expert workmanship. B.C. Roofers and Agencies, 715 View Street. E6822. Night E8706. Jack Findlay Jr., manager flooring dept.

FLOOR SANDING, FINISHING GUARanteed estimates given. R. Hoadley. B4434, evenings G8529. tf

FLOOR SANDERS AND EDGERS FOR RENT BY HOUR OR DAY
Low rates. Complete line Floor Finishing Materials. Fillers, Shellacs, Varnishes, Brushes, etc.
SHAWNIGAN LUMBER YARDS LTD.
2009 Government Street G2311 x

FLOOR SURFACING (Continued)

KNIGHT'S FLOOR SURFACING, SANDing and finishing. New or old floors. B1188. 26-58

LEN JONES & CO.—FLOORS SANDED and finished. Estimates free. B3511

NEW PORTABLE ELECTRIC SANDERS for rent. Sidney Lumber Co. G2515 tf

MODERN FLOOR CO. HARDWOOD floor layers; sanding and finishing new and old floors. B3295 tf

R. H. SERVICE. PHONE B 1253. x

V.I. HARDWOOD FLOOR CO., 1067 Johnson St. Free estimates. G7314

FRENCH POLISHING

Victoria French Polishing Salon
Pianos, Furniture, Radios. Antiques repaired and refinished. Also woodcarving done. French polishing done in your home if required. 1762 Duchess St. and Leighton. (Phone applied for.) 26-52

GLASS

GLASS AND MIRRORS OF ALL KINDS. J. Messerschmidt & Sons, 938 Meson St. B3141.

HOME SERVICE

"R. & G." HANDY MEN SERVICE—WE do anything about the house or garden. Guaranteed satisfaction; veterans low rates. Day B4391, night B3842. 26-59

GUNSMITH

FRED E. BEHNSEN, 629 PANDORA. E7714.

INSULATION

VICTORIA
ROOFING & INSULATION CO.
SPECIALISTS IN ALL KINDS OF INSULATION. WORKMANSHIP GUARANTEED
No Down Payment—12 Months to Pay
For Information or Free Estimates
PHONE B2331
1122 Quadra Street

HEAT SEAL INSULATION AND ROOFING (V.I.) LIMITED
Western Canada's Oldest and Largest Insulating Firm
B5323 1216 BROAD ST. B6621
Evenings, G6601 tf

LANDSCAPING

NIELS A. NIELSON, LANDSCAPING. G1017. Reasonable. 26-47

LAWN MOWERS

IRA BECKER & SON
FOR SALE
OLD AND NEW SCALES
PHONE G6742 648 CORMORANT x

A. E. PRICE & SON, LOCKSMITH, 1232 Government Street. Wringer rolls recovered. G6221.

MOVING AND STORAGE

ALERT SERVICE CO.—MOVING, SHIPping, heavy hauling. 749 Broughton St. Phones E4101-4102. x

PAPERHANGING & PAINTING

A1 BETTER CLASS INTERIOR PAINTing done by J. Wadden. E6007. x

CULLINGFORD, E7616. PAINTING AND decorating, paperhanging, etc. tf

GEO. E. GOODWIN, FORMERLY OF Regina. Painting and decorating contractor. B3421. Res. G9198. Satisfaction guaranteed. 2528 Estevan. Est. 1911

E. CONRAD, B5643. L. H. LOGAN, G4034. Painting and decorating, anytime.

IF YOU WANT A FIRST-CLASS PAINTing or paperhanging job done reasonably, call E8773. Acme Decorators. Guaranteed work of the finest quality. Fully experienced workmen. Immediate service. x

LENNAX BROS.—PAPERHANGING, INterior decorating, exterior painting, spraying. Estimates free. Phone B3752. tf

PAINTING AND PAPERHANGING DONE by experts. Satisfaction guaranteed. J. Goldie and A. Day. Phone Colquitz 130M or B3651.

SPRAY PAINTING, ROOFS, STUCCO, etc. E8773 tf

$10 ROOM PAPERED. INCLUDES paper and labor. Archer. G 2328. x

$10 AND UP—PAPERS THAT ROOM includes paper. D. Smythe, B3637. x

PLOWING

ACREAGE AND GARDENS PLOWED and disced, excavating and levelling, etc. Ford tractors. Jewkes. E7377 tf

GARDENS PLOWED WITH ROTARY tiller. No horse necessary. Frank Glass. G 1365 x

PERCY GILL—FOR PLOWING, DISCing, acreage and gardens; excavating and levelling. Rotary Tiller for acreage, powered by Ford tractor. Albion 197R. tf

GARDENS AND LOTS PLOWED, SACK filling and excavating. C. E. Carlson. B1347. x

PLATING

ATTENTION — WE DO PLATING, POLishing, etc. V.I. Plating, 1068 Blanshard.

FOR YOUR CHROMIUM PLATING CALL E 9363, 836 Johnson Street. Auto bumpers, fixtures, tubing, etc. Jobbing work a specialty. x

PLUMBING and HEATING

FAIRFIELD PLUMBING AND HEATING. G1469 26-42

FURNACES REPAIRED AND INstalled. All work guaranteed. Shaw Sheet Metal, 1317 Wharf St. B 2342.

WHITE TOIL

WOOD and COAL
(Continued)

DRY 12-INCH CORDWOOD, $13 A cord. E1506. 26x-45

MILLWOOD, $5.50 PER CORD. CAMSTON Wood and Coal Co., 607 Johnson Street. E1121.

DRYLAND FIR—NEVER IN WATER; cook stove, furnace. Delivered now $5.50 per cord. Fair measure. Wilson Bros. B3631, anytime. Navy veterans. 26-59

ALBERTA DEEP SEAM SOOTLESS LUMP COAL

$16.20 Per Ton

For Immediate Delivery

HARRIS COAL COMPANY

P4611 607 FORT STREET G4611

26-54

UP-ISLAND WOOD

2½ CORDS FOR ONLY $9.00

Plenty of Inside Blocks and Slabs

Good for Immediate Use—Immediate Delivery

SHAWNIGAN FUEL

Hill's Corner Phone E5516

26-64

A BARGAIN—HILLCREST FIR WOOD

DRYLAND DOUGLAS FIR—ALL NO. 1 heavy slab, mixed with dry inside blocks. Also split wood, all 12"; no rubbish, clean; never been in water. Immediate delivery.

Regular $11.00—NOW ONLY

2 CORDS for $10

G1461, Day G3015, Day and Night 26-45

BONE-DRY STOVE WOOD

Absolutely dry Firwood—All 12". Every piece guaranteed dry. Cut from 4' lengths. NO RUBBISH. Excellent kitchen stove wood.

1 CORD, $7.50 — Only 300 Cords GOING FAST

MARKET FUEL CO. G2404

26-61

A BARGAIN

100% DOUGLAS FIR MILLWOOD

Mostly All Inside and Block. 90% Dry Ready to Burn

1 CORD $5.50

2 CORDS $10.00

BONE-DRY KINDLING, 1 Cord, $9.00

BONE-DRY MILLWOOD, 1 Cord, $6.50

E5023, E9721, Night E0420 Quick Delivery

SWEENEY COOPERAGE WOOD CO.

26-51

FURNACE WOOD SPECIAL!

All Hand Picked, Thick Barky Slabs and Inside Blocks

No Small Wood or RUBBISH

All Dryland—Trutkee From Lansford

TWO CORDS $11

MARKET FUEL COMPANY

Day—G3632 Night—G2404

26-54

DRYLAND DOUGLAS FIR WOOD—SPECIAL FOR A SHORT TIME ONLY BUY NOW AND SAVE

2 CORDS $10.00

4 CORDS $19.00

This wood is excellent for all round use. Plenty of inside blocks and thick bark slabs.

Immediate Delivery

DRYLAND FUEL CO.

E 5516 Night and day G 5620

ACME FUEL

(Vic Painter Manager)

ALBERTA SOOTLESS COAL

NO. 1 UP-ISLAND FIR $5.50 Cord

Order At

DIME MESSENGER SERVICE

Phone G6334

Delivery Service

Baggage — Parcels — Messages

820 PANDORA AVE. x

DRY—NEVER IN WATER

A BIG SPECIAL—100% DOUGLAS FIR

1 CORD $4.50
2 CORDS 8.00

Absolutely No Rubbish

FIR CULL LUMBER

1 GOOD CARRIER LOAD $3.50
2 GOOD CARRIER LOADS 6.00

G1752 RUDRA BROS. G1755

26-42

SPECIAL SALE!

For Millwood—All in Stove Length

Thick Bark Slabs mixed with Inside Blocks

2 CORDS FOR $7.00

Phone For Immediate Delivery—B3834

ISLAND FUEL SUPPLY

26-58

VICTORIA DOUGLAS FUEL HAS JUST signed the biggest contract for 12-inch wood they have ever signed. This is your opportunity to take advantage of their special offer with immediate delivery. Very good wood indeed. This wood contains many inside blocks. The price—2 cords $11.00: 1 cord, $5.50. 1826 Government Street. G6568. 26-52

Professional Cards

ACCOUNTANTS

CAPITAL BOOKKEEPING SERVICE
ROOM 1 631 BASTION ST
Complete Accounting and Auditing for Small Businesses
Phone: Office, E4351. Evenings, Mr. Whyte G3853

CHIROPRACTORS

JOHN M. STURDY
"Specific Chiropractor"
Neurocalometer
Complete X-ray Fluoroscopic Laboratory
615 View St. E 5634

ELECTROLYSIS

MOLES, BIRTHMARKS, SUPERFLUOUS hair, warts, removed permanently and safely by electrolysis; 30 years' experience. Dorothy Hanman, 202 Scollard Bldg., Victoria, B.C. 52-68

PATENT ATTORNEY

MARKS & CLERK, PATENT ATTORneys, 804 Sx of Toronto Bldg., Victoria

PHYSIOTHERAPIST

ESTELLA M. KELLEY—SHORT WAVE massage, irrigations. E8131. 612 View. tf

SWEDISH MASSAGE

O. H. LOWENBORG, 20-21 WINCH Bldg. (Spencer's Fort St. entrance). Fine steam baths, light baths, massage. E8911. x

13 EDUCATIONISTS

BE PREPARED! BUSINESS, SECRETarial, radiotelegraphy civil service course. Day and night classes. Sprott-Shaw School.

ROYAL BUSINESS COLLEGE, 1006 Government. G6016. E. W. Maundrell, tf.

WANTED—FRENCH TUITION WANTED by young lady writing junior matriculation. Please reply Box 4202 Times. 2-41

15 DRESSMAKERS

FASHION DRESSMAKERS—Day and eve Dresses, alts., etc. 749 Broughton (nr. Blanshard). Temp. phone E2912.

FUR COATS REMODELLED AND REpaired, cleaned, lined, demothed, glazed. Moderate charges. Representative will call. Paul, E7592. 26-49

"TRIFLES MAKE PERFECTION BUT perfection is no trifle." For prompt, efficient service phone B4434. DELAINE DRESSMAKING, 503 Niagara St.

MUSIC

ERIK A. ANDERSON, FORMER teacher in American colleges. Piano and theory. G2054 x

FINEST VOCAL TUITION—FORMERLY Hamburg Conservatory, Toronto. Florence Gunn. G2062 tf

POPULAR PIANO

20 LESSONS, GUARANTEED COURSES, age no drawback. REX MUSIC STUDIOS, 568A Yates Street. Tel. G5631.

Employment

18 AGENTS and SALESMEN WANTED

EARN FROM $10 TO $50 DAILY SELLing our new low cost Sickness and Accident Policies. No race or occupational restrictions. World wide coverage. Front money daily—best of commissions. 309 Goodrich Bldg., Phoenix, Arizona. 126

WANTED—MAN FOR PROFITABLE Rawleigh business. Must be satisfied with good living at start. Write Rawleigh Dept. WG-B-197-101, Winnipeg, Canada. 1-41

19 HELP WANTED—MALE

AN EXPERIENCED BREAD AND CAKE baker. Apply Box No. 507 Times. x

EXPERIENCED BOOKKEEPER OR ACcountant, must have good knowledge of bookkeeping, payroll, etc. State age on application. References required. Box 545 Times. 4-43

WANTED—OLD CAR BATTRIES, WILL pay $1.00 each. Will call. Also copper, brass and lead. E0569. 26-58

WANTED SHIPWRIGHTS FOR WOODEN shipbuilding. Apply Foster's Shipyard. 3-42

WANTED — TRUCK DRIVER. MUST know Victoria and area, courteous to public. This is not a fill-in job. Don't apply if you don't want steady work. References. Box 540 Times. 3-40

WANTED FIRST-CLASS AUTO BODY man; no other than first class need apply. Steady work, good wages. Apply Mooney's Body Shop, 514 Cormorant. tf

20 HELP WANTED—FEMALE

EXPERIENCED SECRETARY—PREFERence will be given to one having accounting experience. Position offers permanent employment. 5-day week. Applicants must be single, ages between 20 and 30 years. Apply Box 543 Times. 6-43

HOUSEKEEPER WANTED—FOUR IN family. Call E0839 or call at 1004 Russell Street. 2-40

JANITRESS WANTED FOR THEATRE. Apply Box 547 Times. 1-41

OLD AND WELL ESTABLISHED VICtoria manufacturing firm requires services of young and experienced stenographer. Must be proficient in typing, shorthand and some knowledge of bookkeeping. Reply P.O. Box 10. x

THREE WARD MAIDS TO START IMmediately; neat appearance. Phone Personnel Manager, G1131. 3-42

WANTED—EXPERIENCED GIRL FOR office. Must be able to type. Steady job for right party. Apply Brown's Victoria Nurseries Ltd., 618 View Street, Victoria, B.C. 3-42

WANTED FOR CRESTON VALLEY HOSpital, Creston, B.C., general duty nurse. Salary, $115 monthly and full maintenance. Transportation refunded after six months' service. Three weeks' annual holiday with pay. Straight 8-hour duty, 48-hour week. Seventeen-bed hospital with graduate staff of seven. Comfortable nurses' home in separate building. Apply by wire collect to matron. 1-40

WANTED—GIRL FOR OFFICE WORK, typing and shorthand not essential. Apply Eddy's. 2-41

WANTED—OPERATOR FOR A POWER darning machine. Apply Personnel Office, Hudson's Bay Co. 3-43

WANTED—WOMAN FOR HOUSEWORK and to prepare lunch, daily 9-3, for two or three weeks; bus fare provided. Willing to pay good wages. Please contact Albion 55J. Reverse charges. 3-43

HELP WANTED—MALE-FEMALE

FUR CUTTER AND FINISHER—CAPable of giving estimates on remodels and repairs. Apply Box No. 778 Times. tf

21 SITUATIONS WANTED—MALE

ALL TYPES OF TREE WORK, WOOD cutting, stumps removed. G9218. Satisfaction guaranteed. 6-44

HOME OWNERS—EXPERIENCED painters and decorators are at your service. Just call us if you need us. B5679. 3-43

QUALIFIED BOOKKEEPER WILL ACcept one or two private accounts. Box 470 Times. tf

Merchandise

25 FOR SALE—MISCELLANEOUS

A BETTER CHANCE FOR TOOLS, ETC. AT JACK'S, 1421 BROAD

A Bicycle, 24-in. frame, perfect $12.50
A Beautiful Midget Turret Vise 15.00
A Gramophone Motor, double spring 3.50

25 FOR SALE—MISCELLANEOUS
(Continued)

ALMOST NEW FULL ENAMEL WOOD and coal range, complete with hot water tank, $125. Singer drophead sewing machine, $75. Zarry, 1615 Government Street. G4753.

CLAY FILLING FOR SALE. PHONE E4914. 6-43

DROP-LEAF TABLE, 2 CHAIRS, OAK rocker. Man's tube skates, size 10. 90 lineal 1x6 knotty pine. G1997. 1-39

MANURE

DUCK GUANO. THE WONDER FERTIlizer. $1.00 per sack delivered. Sidney Duck Farm, Sidney. Phone Sidney 180. 26-58

FOR SALE—BEDROOM SUITE, LIKE new; also Leonard refrigerator. 312 Oswego Street. 2-39

FOR SALE—SPRING-FILLED MATtress, air conditioned. $7. Phone E2769. 3-39

FOR SALE—½ H.P. MOTOR AND ONE hand or electric cement mixer. 1032 Balmoral Road. 3-39

FOR SALE — TOP SOIL, MANURE, rocks, gravel for driveways. General hauling. Phone B3523 26-49

GENERAL ELECTRIC WASHER, AS NEW. E9764. 3-42

LAUNCH HOODS, SAILS, BOAT COVERS, and tarpaulins to order. F. Jeune & Bro. Ltd., 570 Johnson Street. G4632.

ONE CHILD'S CRIB, ONE COMPLETE double bed, one dresser and one Enterprise coal and wood stove. G3068. 3-42

STOREKEEPERS — PROTECT YOUR linoleum floor by waxing and polishing regularly. Phone Greer's, G5623. x

TOP SOIL, 4 OR 5-YARD LOADS, $3 per yard. Road gravel and fill. Fill removed or delivered. Phone B4321. 6-41

WRINGER ROLLS FOR ALL MAKES electric washers. Taylor & Co., 825 Fort.

YOUR MATTRESS RENOVATED AND rebuilt like new or your old cotton felt mattress into a spring-filled CAPITAL MATTRESS CO., 2905 Douglas St. G 3522.

Home Building

BUILDING SUPPLIES

CEMENT, BRICK, FOUNDATION blocks, tile, etc. 1032 Balmoral Road. B3407. tf

HOME BUILDERS' SUPPLIES

Shiplap, No. 4 common for sheating, per M 33.00
2x4 Dressed, No. 4 common, per M 35.00
1x6 Dressed Boards, per M 29.00
1x6 and 1x8 tongue and groove, per M 35.00
2x6 and 2x8 dressed common, per M 29.00
¼-inch dressed shims, all width, per M 20.00
1x6 drop siding, kiln dried, per 100 feet 11.75
Flooring shorts, kiln dried, per foot 100 8.50

OAK FLOORING

Now in stock, ¾-inch thick tongue and groove end match, lays like ordinary flooring, from 1½ face to 2¼ face, from $27.50 per 100 feet and up. Limited stocks.

FIBEROCK

The new structural building board comprised of cement and fibre into large sheets backed with asphalt paper. Applies right to studding without sheathing and is ready for stucco. Proven on hundreds of homes in B.C. Fireproof, strong and insulating. A full inch thick, 4 ft. by 9 ft. sheets, each, $3.96. Per 100 square feet $11.00. Nails available with each order.

ROOFING

Asphalt Hexagon Shingles, from, per square $8.08
2-ply roofing, 108 sq. ft. 3.12
3-ply roofing, 108 sq. ft. 3.68
Mineralized surface roofing, roll 4.63
plain building paper, 400 sq. ft. 1.46
Tarred paper, 400 sq. ft. 2.04
Scutan vapor barrier, 500 sq. ft. 2.40

BUILDERS' SUPPLIES

Red brick, delivered, per M pcs. $42.00
4-inch drain tile, per foot 8½ cents
Gyvtex texture paint, 25-lb. bag 3.50
Gyvtex texture paint, 10-lb. bag 1.60
Monaseal one-coat oil paint, gallon 4.25
Aluminum flashing sheets, 28-inches wide, per foot 35 cents

Call and see our stocks of many lines not advertised. If you're not sure of what you need, please drop in and feel free to browse around without obligation, or obtain samples and descriptive literature.

Please address all mail inquiries to

STEWART & HUDSON

Retail Lumber and Builders' Supplies

405 Gorge Road B 2171 and 2

CLOTHING

SNAP—MEDIUM SIZED BROWN FUR coat, like new, $49.50. Box 466

FURNITURE

FEBRUARY SALE VALUES

THROUGHOUT OUR

FIVE FLOORS OF

LOVELY FURNITURE

STANDARD FURNITURE CO.

RIGHT THROUGH, YATES TO VIEW

NEW SHIPMENTS THIS WEEK INCLUDE:

2 only McCLARY ELECTRIC REFRIGERATORS 237.00
3-piece Velour Chesterfield Suites 185.00 and 199.00
4-piece Sectional Chesterfield Suites 205.00
6-piece Hardwood Dinette Suites 79.50
All-enamel Kitchen Range, MONTAG, complete with warming oven, high shelf and water jacket 175.00
KROEHLER Rest Rockers and Recliners 65.00 to 95.00
WILTON BROADLOOM CARPET, 9' wide, special, per sq. yd. 11.95
RAMBOW All-wool Floor Covering, per sq. yd. 4.25
BATTLESHIP LINOLEUM (canvas back), per sq. yd. 2.15
Drop-side and Pull-out Couches 29.50

HOME FURNITURE CO.

825 Fort Street (Above Blanshard St.)

FELT AND SPRING-FILLED MATtresses and box springs rebuilt like new. Atlas Mattress Shop, 2714 Quadra at Hillside. G4926

FURNITURE
(Continued)

NOTHING ORDINARY ABOUT THESE

BREAKFAST SETS

32 PIECES

They Come in the Following Delightful Designs

1—WHITE WITH WIDE PALE TURQUOISE BORDER
2—WHITE WITH DAINTY FLORAL BORDER
3—WHITE WITH FLORAL CENTRE
4—WHITE WITH SPRAYS OF HOLLYHOCK ON SIDE

Consist of the Following Pieces

TWO SIZES OF PLATES
BOWLS
PLATTER
CUPS AND SAUCERS
ONE LARGE BOWL

$11.50 AND UP

MACDONALD'S LIMITED

1121 Douglas Street (Corner View)

"The Store That Service Built"

YOU'LL LIKE THESE

3-piece Chesterfield, custom built, Empire Couch, red velvet
Walnut finished dresser and high boy
Birds-eye Maple Dresser
Windsor Dinette Chairs

SEED'S FURNITURE

1111 Fort Street E 0622

WORK-SAVING EFFICIENCY

In These

VACUUM CLEANERS

The HOOVER UPRIGHT—Complete with all attachments. Two models. $127.75 and $111

The GENERAL ELECTRIC UPRIGHT—Complete with all attachments $110.50

The ROYAL UPRIGHT—With all attachments and floor polisher, $119.25

TANK TYPE CLEANERS

The ROYALAIRE—With all attachments $89

The FILTER QUEEN — Complete $109.50

STANDARD FURNITURE

RIGHT THROUGH—YATES TO VIEW

SAVE $30.00

ON A

4-PIECE BEDROOM SUITE

MAHOGANY VENEER

Consists of the Following:

Simply Beautiful Vanity With HUGE OBLONG MIRROR Which Extends the Full Length of the Vanity. Which Has Four Drawers and Padded Bench. Double Bed. Lovely Chiffonier With Four Very Spacious Drawers.

SIMPLE CLEAN-CUT LINES

Regular $259.50 For

$229.50

VOGUE FURNITURE HOUSE

860 Yates Street Phone G3111

SPECIALS IN USED FURNITURE

Walnut bedroom suite with spring and mattress $142.50
8-piece oak dining-room suite 68.00
Walnut four-foot bed, complete 49.50
Gateleg kitchen table and 4 chairs 27.50
Cream chest of drawers 17.50

HOLLAND BROS. & CO.

824 Fort St. E 0912

At Leadbetter's Better Class Used Furniture Store, 765 Johnson Street, one store off Douglas Street—still plenty of good used furniture bargains. Phone G4424. Free delivery.

CUSTOMS-BUILT FURNITURE

to your own individual taste. Free estimates. Hagel's Chesterfield House, 536 Johnson. G3042

BEAUTIFUL EBONIZED WALNUT SIDEboard, drawers lined with satinwood; occasional chairs; man's chest of drawers. B. M. Zarry, 1415 Government Street. B3513.

FREE ESTIMATE ON RUG AND UPholstery cleaning. Three-day service. Also rug alterations and repairs. Free pick up and delivery. Bargains in good used rugs. Carpetorium, 1119 Vancouver Street. E2861.

IF YOU WISH TO DISPOSE OF YOUR furniture, etc., antique or modern, consult us. We will either buy outright or sell for you. Fred Smith & Co., auctioneers. G4913

STOVES and FURNACES

ALF. WILLIAMS

FURNACES — REPAIRING, INSTALLation, servicing. Tinsmithing. E6752. 26-41

BEACH KITCHEN RANGE WITH SILent Glow oil burner, also contract and drum. $75. Colquitz 1133X or evening B5292. 1-40

BOILERS CONNECTED, ALL TYPES of stoves repaired. Day or night service. Furnaces overhauled, repaired. Phone G6401. Youson after 6 p.m.

DRUM HEATER WITH SMOKELESS door made to order. 526 David. B5514. x

FOR SALE—WHITE ENAMEL "CLARE Jewel" stove, $65. Apply 2056 Oak Bay Avenue. 4-44

GOOD COAL AND WOOD RANGE AND two-burner electric rangette for sale. G5549. 3-42

RADIO PROGRAM

KVI	570	KPQ	680	KJR	950	KNX	1070
CJOR	600	KIRO	710	CKWX	980	CBR	1130
KGW	620	KOO	770	KOMO	1000	KSL	1160
KPQ	640	CJVI	900	CFCN	1010	KOL	1300

Tonight

5.30 Record Club—CJVI.
Chas. Collingwood—KIRO.
Dead by Trails—CKWX.
Folk Tunes—KOMO
Sky King—KJR.
Sports News—CJOR.
Rosa Linda—CBR.
Captain Midnight—KVI.
5.45: News—CJVI.
5.45: Elmer Peterson—KOMO.

6.00 Mark Warnow—KIRO.
Duffy's Tavern—KOMO.
News: Weather—CKWX.
Macmillan Club Quiz—CBR.
To You—KJR.
Mayor of the Town—CJOR.
CJVI.
Gabriel Heatter—KVI

6.30 Romance—KIRO.
Skinny Theatre—KOMO.
Bob White Show—CKWX.
Curtain Time—CJOR. CJVI.
Vancouver Choirs—CBR.
Vox Pop—KJR.
Tex Beneke—KVI.

7.00 The Saint—KVI.
Old Songs and New—KOMO.
Lone Ranger—KJR.
News: Sportstreet—CKWX.
The Whistler—CJOR. CJVI.
California Melodies—KVI.
News—CBR.

7.30 The Whistler—KIRO.
Distinguished Artists—CBR.
Tony Martin Show—CJOR.
Jimmy Durante—KOMO.
Mayor of the Town—KJR.
Cisco Kid—CKWX. KVI.

8.00 Lowell Thomas—KIRO.
Supper Club—KOMO.
Abbott and Costello—KJR.
Citizens' Forum—CBR.
Political Talk—CJVI.
News—CKWX.
Dick Diesnecker—CJOR.
What's Name Song—KVI.
8.15: Jack Smith—KIRO.
8.15: Vancouver Symphony—CJOR. CJVI.

8.30 Dr. Christian—KIRO.
Public Opinion—CKWX.
Groucho Marx—KJR
Vancouver Symphony—CJOR. CJVI.
Great Gildersleeve—KOMO.
Citizens' Forum—CBR.
Quiet Please—KVI.

9.00 Dennis Day—KOMO. CJOR.
Bing Crosby—CBWX. KJR.
Personality Time—CJVI.
Glenn Hardy—KVI.
Romance of the Ranchos—KIRO.
Peer Gynt. Part II—CBR.

9.30 Mr. District Attorney—KOMO.
News—KJR
Club 15—KIRO. CJVI. CJOR.
Fun Parade—CKWX.
Peer Gynt. Part II—CBR.
Stop Me If You've Heard This—KVI.
9.45: Ed Murrow—KIRO.
9.45: This Is It—KJR.
9.45: Political Talk—CJVI

10.00 News—KIRO. CBR. CJOR. CKWX. KOMO.
Magic Hour—KJR.
Six For One—CJVI.
Fulton Lewis—KVI.
10.15: Books I Like—CBR.

10.30 Open Hearing—KIRO.
Close of Day—CKWX.
Concert Hour—CJOR
Kaltenborn Edits News—KOMO.
News—CJVI.
Magic Hour—KJR.
Albert Steinberg—CBR.
Record Party—KVI.

11.00 Weather and Concert Hour—KIRO.
News: Doghouse—CKWX.
Dance Orchestra—CBR. KVI.
News—KOMO.
Concert Hour—CJOR.
Bob Harvey—KJR.
Melody Lane—CJVI.

Joins 'Gildy'

Una Merkel, outstanding comedienne of films and radio, joins the cast of the Great Gildersleeve show, to be featured as Leila Ransome's pretty cousin, tonight tonight at 8.30, KOMO.

Tonight's Highlights

6.00—Ed "Archie" Gardner is on hand to welcome Tom Breneman to Duffy's Tavern—KOMO.

8.15—The harmonizing Clark Sisters are heard on Jack Smith show—KIRO.

8.30—"Candid Shot" nearly fatal in Dr. Christian drama—KIRO.

9.30—Mr. District Attorney investigates "The Case of the Half-Wolf"—KOMO.

Tomorrow

7.30 Bob Nichols—KOMO.
News—CBR. KIRO. CKWX. CJVI. KVI
"G-Q" Man—CJOR.
Breakfast Music—KJR.
7.45: Sam Hayes—KOMO.
7.45: Al Smith—CJVI.

8.00 Fred Waring—KOMO.
News—CBR CJOR. CJVI. KIRO
Breakfast Club—KJR. CBR.

8.30 Grand Slam—KIRO.
Breakfast Club—CBR. KJR.
Jack Berch—KOMO.
Billy Browne—CJOR.
News: Music—CKWX.

9.00 Katherine Wise—KOMO
News: You Name It—CKWX.
News—CJVI. CBR. KJR.
Billy Browne—CJOR.
Wendy Warren—KIRO.
Kate Smith—KVI.
9.15: Oil the Avenue—KOMO.

9.30 Helen Trent—KIRO.
Music Box—CKWX.
Tom Breneman—KJR
Homekeepers' Calendar—KOMO
Housewives' Hit Parade—CJVI.
Easy Aces—CJOR.
Morning Concert—CBR.
Western Tunes—KVI.
Our Gal Sunday—KIRO.

10.00 Big Sister—KIRO.
Standard School—KOMO
News: Bob White Show—CKWX
Six For One—CJVI.
Carl Trevors—CJOR.
Ellen Harris—CBR.
Galen Drake—KJR.
Glenn Hardy—KVI.
10.15: Happy Gang—CBR.
10.15: Ma Perkins—KIRO

10.30 Dr. Malone—KIRO.
My True Story—KJR.
Happy Gang—CBR
The Big Corral—CJOR
Edith Adams—CKWX.
Music of the Waltz—CJVI.
Breakfast Club—KJR. CBR
News—CJVI.
Say It With Music—KVI.
Lorna Lawton—KOMO
10.45: Guiding Light—KIRO.

11.00 Second Mrs. Burton—KIRO.
Today's Children—KOMO.
Betty Crocker—KJR.
News—CKWX.
Make Mine Music—CJVI.
Songs For You—CJOR.
Cedric Foster—KVI.
CBR Presents—CBR.
11.15: Perry Mason—KIRO.

11.30 Betty Crocker—KOMO.
Marriage for Two—KIRO.
Bandbox Talking—KJR.
Pick the Hits—CKWX.
Woman's World—CJOR.
Richard Lindsay—CJVI.
Queen for a Day—KVI
Famous Voices—CBR.
Rose of My Dreams—KIRO

12.00 Life Can Be Beautiful—KOMO.
Piccadilly Parade—CJVI.
Musical Scrapbook—CBR.
News—CKWX. KJR. KIRO. KVI.
Midday Melodies—CJOR.
Carollers—CJOR.
12.15: Cecil Solly—KIRO

12.30 News—CJOR. CJVI.
Paul Whiteman—KJR.
Double or Nothing—KIRO
B.C. Farm Broadcast—CBR.
Peoper Young's Family—KOMO
News: Waltz Favorites—CKWX
Harmony Hoedown—KVI.

1.00 Backstage Wife—KOMO.
Gateways to Music—KIRO.
Concert Hour—CBR.
Paul Whiteman—KJR.
Famous Voices—CJOR.
Memory Time—CJVI.
News: Take It Easy—CKWX
U.N. Activities—KVI.
1.15: Club Diary—CJVI.
1.15: Stella Dallas—KOMO.

1.30 Housewives—KIRO.
Lorenzo Jones—KOMO.
Recital—CBR.
Ann Sterling—KJR.
Will Reeder's Notebook—CKWX
Six for One—CJVI.
Elbert Laschelle—KVI.
Take It Easy—CJOR.

2.00 Winner Take All—KIRO.
When a Girl Marries—KOMO.
What's Doing Ladies—KJR.
Red, White and Blue—CKWX.
Heart's Desire—KVI.
Music Lovers' Corner—CJVI.
Music for Today—CJVI.
B.C. School Broadcast—CBR.
Take It Easy—CJOR.
2.15: Portia Faces Life—KOMO.
2.15: Prairie Special—CJVI.

2.30 Just Plain Bill—KOMO.
Bride and Groom—KJR.
House Party—KIRO.
Sheila Presents—CBR.
News of the Day—CKWX
Take It Easy—CJOR.
Hollywood Favorites—KVI.
Prairie Special—CJVI.
2.45: Devotional Period—CJVI.

3.00 Road of Life—KOMO.
Ladies Be Seated—KJR.
Winter Serenade—CKWX.
Meet the Missus—KIRO.
Varieties in Music—CBR
News—CJOR.
Mediation Board—KVI.
Music Lovers' Corner—CJVI

3.30 Off the Record—CKWX.
Welcome Travelers—KJR.
Arthur Godfrey—KIRO
Divertimento—CBR
What's New—CJOR.
Aunt Mary—KOMO.
Music Lovers' Corner—CJVI.
Song of the Stranger—KVI
3.45: Political Talk—CJVI.

4.00 This Woman's Secret—KOMO
Hint Hunt—KIRO.
News: Off the Record—CKWX
Alice E. Lambert—KJR.
News: 900 Club—CJVI.
Tony the Troubador—CBR.
Fulton Lewis Jr.—KVI.
What's New—CJOR.
4.15: Jack Smith—CBR.
4.15: Evelyn Winters—KIRO.

4.30 Piano Melodies—KOMO.
News—KIRO.
What's Your Opinion—KJR.
Off the Record—CKWX.
900 Club—CJVI.
Big Sister—CJOR.
Sagebrush Serenade—KVI.
Especially for You—CBR.
4.45: It's My Opinion—KIRO.

5.00 Front Page Features—KIRO.
Note by Note—KOMO.
Magic Island—CJOR.
Music for Moderns—CJVI.
Allan and Me—CBR.
Dick Tracy—KJR.
News—CKWX.
Hon Harrigan—KVI.
5.15: Terry and the Pirates—KJR.

STOVES and FURNACES
(Continued)

GURNEY WOOD AND COAL STOVE—Good condition. B4740. 3-42

McCLARY OIL RANGE—COMPLETE with copper coil, contract, etc. What offers? Randall, Haliburton Road, opposite Parkview Store, Cordova Bay. 2-40

NEW COTTAGE ELECTRIC RANGE and electric water heater, $378.50 cash. 832 Cormorant Street. x

NEW WHITE ENAMEL COAL AND wood range. B2908. 1-41

ONE ONLY—CAMP COOK STOVE
Reg. $40.00 for $21.50
ONE ONLY—COLES HOT-BLAST HEATER
Reg. $41.00 for $25.95
B.C. HARDWARE LTD. 724 Fort St.

SMALL COOK STOVE WITH OVEN, $22.50. Carter's Stove Store, 822 Fort Street. E5511.

WANTED—500 RANGES HIGHEST prices paid. Peden Stove Store, 722 Johnson St. E1451

WOOD BURNING CIRCULATING heater new condition $35. Gas plate $8.50. Carter's Stove Store, 822 Fort. E5511.

26 BICYCLES, MOTORCYCLES

AUTOCYCLE, in good condition. $125

WHIZZER, as new. $220

Many More Good Used Light and Heavyweight Motorcycles. Fully Guaranteed.

R. SHANKS & SONS

921 Fort Street

IT'S HERE!! THE NEW

1948 C.C.M. BICYCLE

New fork and frame design. Price $51.50

18 brand new bicycles on our floor, every model different.

These include: Juveniles—Balloon Tire Models—3-Speed Sport Models, etc.

SEE THIS BIG DISPLAY!

ROBINSON'S

1220 BROAD (Opp. Colonial) E 6212 x

BICYCLES IN STOCK, NEW AND USED. Bicycle and autocycle repairs. Keys and lock repairs. Harris' G7824, 788 Fort Street.

BICYCLES, MOTORCYCLES
(Continued)

BICYCLE REPAIRS, ALL WORK GUARanteed. Bernard Ltd., 1416 Douglas. G5911

BICYCLE REPAIRS AND SUPPLIES. Crowther Bros., 864 Yates (near Allen).

GENT'S BIKE FOR SALE, $25. PHONE E9589. 3-43

AUTOCYCLE SPECIALIST

SEE THE NEW DOUGLAS TWIN

WITH SPRING FRAME

W. J. GAWNE

1130 COOK STREET G4032

FOR SALE

1942 HARLEY-DAVIDSON 74 SIDE VALVE COMMERCIAL MOTORCYCLE, including reverse gear, including combination sidecar, two interchangeable boxes. Very suitable for meat market, grocery store or wholesale firm. In good order. Priced at $650 complete, or nearest offer. Can be seen at 1120 Cook Street. Phone E9815. 26-43

GET YOUR BICYCLE READY FOR SPRING

We can give it a complete OVERHAUL and PAINT job—make it just like new. Also PARTS FOR ALL BICYCLES.

COMPLETE LINE OF SPORTING GOODS
Everything for the Outdoor Man or Woman

BOB PEDEN LIMITED

646 Johnson Street Phone E2815
We Call and Deliver

27 MUSICAL INSTRUMENTS

CAVE PIANO STORE FOR GUARANteed reconditioned pianos. 745 View Street. G2512.

28 RADIOS

FOR SALE—G-E CONSOLE RADIO; good condition. 311 St. Lawrence Street. 6-39

AUTHORIZED WESTINGHOUSE

RADIO AND APPLIANCE SERVICE

Reasonable Prices — Quick Service

McLENNAN, McFEELY & PRIOR

1400 Government Phone G1111

Private Exchange Connecting All Departments

RADIO REPAIRS

FOR COMPLETE SATISFACTION AND guaranteed workmanship send your repairs to Davis Spencer Ltd., specialists in radio services and members of A.R.T. of B.C. Phone E4141. 611 View St. tf

JUNCTION RADIO SERVICE. REPAIRS by expert technician. Quick service. E1823 tf

HAVE YOUR RADIO FIXED NOW BY competent experienced technicians. Quick service. Standard prices. Fletcher Bros. G7148 tf

HIGHEST PRICES FOR YOUR OLD gold. Ross's Ltd., 1317 Douglas.

KENT'S LTD. EXPERT RADIO SERVIces by skilled technicians and the most modern testing equipment. Phone E7104. 641 Yates St.

SURVEYS SHOW THAT WOMEN WHO shop the Times Classified first save more!

CASH FOR YOUR ½ H.P. ELECTRIC motor if reasonably priced. G5644, after 7 p.m. 2-43

SURVEYS SHOW THAT WOMEN WHO shop the Times Classified first save more!

32 WANTED—MISCELLANEOUS

SEED'S—WE BUY USED FURNITURE. 1111 Fort Street. E 0622. x

WANTED—USED FURNITURE. HOLland Bros., 824 Fort. E0813 tf

USED RUGS WANTED. PHONE E2661. Carpetorium Co., 1119 Vancouver St. x

WANTED—PORTABLE BATTERY A.C.-D.C. radio. Must be in working order. Box 4199 Times. 3-42

WANTED MEN'S USED CLOTHING. Best prices paid for men's suits. E8811 tf

WE PAY CASH

FOR GOOD USED FURNITURE, OR sell at our regular auctions. Russell McTavish. Phone G2241

WE BUY ESTATES OF JEWELERY AND antiques, large or small. K. A. McLeod Co. Ltd., the Old Gold Shop. G3724. x

33 DOGS and CATS

A BRAND NEW BOARDING KENNEL—Designed to give the utmost in comfort and sanitation with well-fenced exercise grounds. Westmount Kennel Reg., Station Rd. Langford. Phone Belmont 151. tf

ATTENTION — DOGS AND CATS boarded in Victoria's newest, most modern accommodation. Sanitary individual quarters for 50. Dogs bathed, trimmed and defleased. Oakcrest Farm Kennels, Burnside Rd., half mile east Helmcken. Colquitz 1273X. x

BUCCLEUCH KENNELS — COCKER spaniels. Dogs at stud. Puppies. 1156 Craigflower Road. G3846. x

37 BOATS and ENGINES

DINGHYS, ROWBOATS, 12 TO 18 FT. inboard power boats. Boats of all types built to order. Vosper Bros. Seacraft, 3041 Douglas St. E4413

90 H.P. SIX CYLINDER MARINE ENgines. Straight drive and 2 to 1 reduction models. On display in our showrooms. Complete and ready to go. Davis Motors Ltd., 900 Fort St. G6154 tf

SPECIALS

41-FOOT BRIDGE DECK CRUISER — Teak hull. Yellow cedar cabin. 85 h.p. Red Wing Marine Engine. COMPLETE IN ALL RESPECTS.

$8500

90 H.P. UNIVERSAL MARINE 2.1 Reduction Gear. Used approximately 250 hours

$900

BOAT LISTINGS WANTED

VICTORIA MARINE AGENCIES

565 YATES ST. Phone G 3121

SAVE YOURSELF TIME
SEE SHIP CHANDLERS FIRST
Marine Fittings, Paint, Stainless Steel Wire, etc.

1214 Wharf St Phone G 1141

Your Boat Designed and Built to Order. Engines, Machinery and Boats Repaired. Welding and Cutting.

FOSTER'S SHIPYARDS

619 Bay St Phone E9408 tf

AVAILABLE NOW

GENERAL MOTORS INDUSTRIAL and MARINE ENGINES

SIX-CYLINDER 93 HORSEPOWER

OVERHEAD VALVES

WILSON MOTORS LIMITED

825 YATES ST. PHONE E1197

BOATS and ENGINES
(Continued)

HEADQUARTERS FOR CHRYSLER MARINE ENGINES AND REDUCTION GEARS

Ace Crown Royal

Complete Stock of Parts

McLEOD-LUMSDEN MOTORS LTD

Marine Division

865 Yates Street Phone G 1144

32-FOOT DIESEL CRUISER

Accommodations for Six. Electric Toilet. Two Generators. Complete Galley.

Phone B2712 1121 Vancouver St. 26-50

41 MACHINERY

GMC MILL POWER UNITS, UP TO 100 H.P. six-cylinder Models 235 and 248, complete in frame with radiator etc. and ready to go. On display in our showrooms. Davis Motors Ltd., 900 Fort St. G6154 tf

SOUTH BEND LATHE, 9-IN., MODEL B, 48-in. bed, perfect condition; $200 each. Box 4193 Times. 3-41

FOR SALE

USED 30. CATERPILLAR

Equipped With CABLE DOZER BLADE

Very Good Condition

Ready to Go to Work

Immediate Delivery

We Cover the Entire Island

SAANICH GARAGE AND SUPPLY

Royal Oak P.O., R.R. No. 1
North Elk Lake East Saan

51 AUTOMOBILES (Continued)

WANTED AT ONCE

50 AUTOMOBILES, TRUCKS and PICKUPS

On of Victoria's Largest Automobile and Truck Dealers

We have a good market today, and a number of customers anxious to buy.

Every day of the week we are selling automobiles.

IF YOU HAVE A USED CAR OR TRUCK TO SELL — AND YOU DON'T CONTACT US, WE LOSE A LITTLE AND YOU LOSE A LOT. YOU WILL FIND THERE IS NO WAITING OR RED TAPE—JUST THE CASH

McLEOD-LUMSDEN MOTORS LTD.
865 YATES ST. PHONE G1144
PLYMOUTH - PARGO - CHRYSLER
Sales and Service - Parts - Accessories

EMPRESS SALES
902 YATES ST.
1947 Chrysler Sedan
1947 Hudson Sedan
1947 Hudson Cabriolet
1947 Studebaker Sedan
1941 Oldsmobile 5-Passenger
1940 Humber Cabriolet
1938 Buick Sedan
1936 Dodge Sedan
1931 Chevrolet Sedan
1941 Ford Panel ½-ton or Pick-up
1938 Chevrolet Panel ¾-Ton Pick-up
A. W. WHITE
G 3812 E 0636

AUTOMOBILE FINANCING
Conditional Sales, Agreements Discounted
Rate Reasonable Quick Decisions
ISLAND FINANCES LTD.
1112 Broad Street G6831

FOR THE BEST IN SERVICE IT'S
DAVIS MOTORS
REGULAR PREVENTATIVE AND CORRECTIVE MAINTENANCE INSPECTION IS YOUR BEST INSURANCE FOR RELIABLE AND ECONOMICAL TRANSPORTATION
Convenient Budget Plan Can Be Arranged
DAVIS MOTORS LTD.
900 FORT STREET PHONE G6154
Buick — Pontiac
G.M.C. Trucks
Sales and Service
OUR REPAIRS ARE GUARANTEED

FOR THE BEST IN SERVICE IT'S
DAVIS MOTORS
We're Equipped to Offer Any Service Your Car May Need:
Front-wheel Alignment.
Motor Tune-up.
Motor Rebuilding and Overhauling.
Brake Service.
Body and Fender Work.
Painting.
Lubrication.
Simonizing and Polishing.
Latest in Automobile Service—"Underseal"
Convenient Budget Plan Can Be Arranged
DAVIS MOTORS LTD.
900 FORT ST. PHONE G6154
Buick - Pontiac G.M.C. Trucks
SALES and SERVICE

IT COSTS ONLY $14 TO COVER FOR B.C. SAFETY RESPONSIBILITY LAW REQUIREMENTS. PINK CARDS SUPPLIED
See or Phone
J. W. BUCKLER INSURANCE AGENCIES
121 Pemberton Building E 2144
Life — Fire — Automobile — Casualty

GRABB'S AUTO SALES AND SERVICE
REPAIRS TO ALL MAKES OF CARS, TRUCKS
TOWING SERVICE, DAY OR NIGHT
USED CARS BOUGHT AND SOLD A SPECIALTY

FINANCING AUTOMOTIVE OVERHAULS and accessories. All car repairs, overhauls and the purchase of automotive accessories can now be made under Gladwell Motors Budget Plan. No down payment—up to 15 months to pay. tf

ATTENTION—CASH PAID FOR GOOD used cars of any make. Davis Motors Ltd., 900 Fort St. G6154

1815 DOUGLAS ST. AUTOMOBILE insurance is our specialty. Ted Hawkes & Co., G 6175 or eves G 3779. tf

1929 PONTIAC — MOTOR OVERhauled, new tires; $225 or nearest offer. E1361. 1250 Tattersall Drive, after 5 p.m. 6-41

1929 MODEL A FORD COACH—GOOD running order; good tires, new battery. Phone Belmont 132X. 1-41

1931 CHEV SPORTS SEDAN—GOOD rubber, body in good shape; good all-round car. Phone B1734, between 5 and 6. Home all day Sunday. (Reasonable.) 3-43

1931 MODEL A FORD—GOOD CONdition; good tires; $350. E7383. 3-41

1933 PLYMOUTH DE LUXE COUPE—With heater. 3842 Rowland St. B3094. x

'34 AUSTIN 10 FOUR-DOOR SEDAN—Good condition throughout; motor overhauled, new tires, etc. Need larger car in good condition. Will trade. What have you? E3197. 6-45

1934 OLDSMOBILE—GOOD SHAPE. Best offer. 2834 Wark Street, after 3.30 p.m. 3-41

1937 HUDSON SEDAN—LOW MILEage; heater, new tires, new battery. Will accept reasonable offer. 1050 Empress. E0255 2-40

1937 FORD FOUR-DOOR DE LUXE sedan. Recently overhauled. Has heater, seal beam lights, first-class upholstery, almost new tires. Price, $895. E0964. 2-43

Rentals

55 HOTELS

ALL HOTELS, AIR, BUS TICKETS—Western Canada Travel Service, 662 Courtney, opposite Post Office. B4712.

AVAILABLE NOW — WEEKLY RATES. Fireproof building. Churchill Hotel, 1140 Government Street. x

CLOVELLY EXCLUSIVE GUEST HOUSE. A home away from home. Well furnished rooms; quiet surroundings. E0906.

55 HOTELS (Continued)

CRAIGMYLE GUEST HOUSE, 1037 Craigdarroch. Double and single accommodation. For reservations, phone Mrs. Gannon. G0031. x

VILLA ELEANOR GUEST HOUSE, 601 Trutch Street. Large, comfortable rooms; breakfast and supper for transients or permanent. Couple preferred. Weekly rate. Phone B2234. 26-45

710 FORT STREET, VICTORIA. COMfortable rooms available at reasonable rates. x

56 ROOMS WANTED

WANTED IN OAK BAY ON BUS LINE—March 1, breakfast and evening dinner. Box 546 Times. x

57 ROOMS—HOUSEKEEPING

BRIGHT, WARM, FURNISHED LIGHT housekeeping room. 1344 Minto St. 1-41

58 ROOMS, BOARD

ROOM AND BOARD FOR YOUNG MAN, sharing twin beds. Fairfield. Close to transportation. B1734. 6-42

59 ROOMS—FURNISHED

COMFORTABLE ACCOMMODATION — Single person and nurses preferred. Phone E2085. 2-41

FURNISHED BEDROOM—DOWNTOWN. B3908. 26-61

LARGE BED-SITTING-ROOM — CLOSE in. E9367. 2-41

LARGE FURNISHED BEDROOM IN apartment, suitable for business gentleman. B5420. 3-41

LARGE FURNISHED ROOM—SUITABLE for two young men willing to share; separate beds. Breakfast and lunch if desired. Non-drinking. E1020. x

OXFORD HOTEL, 777 FORT STREET—Sleeping rooms only; moderate rates. x

WOULD LIKE SOMEONE TO SHARE modern double bedroom; men only. E0280. 4-44

61 SUITES WANTED

RESPECTABLE PERMANENT GOVERNment employee, to marry in March, requires three or four-room self-contained suite or duplex, furnished or unfurnished, in Beacon Hill Park area. Excellent references. Will pay rent in advance. Box 3444 Times. 26-57

WANTED TO RENT BY COUPLE WITH no children, three or four-room house or apartment, furnished or unfurnished. Box 548 Times. 6-46

YOUNG COUPLE WANT QUIET UNfurnished or partly furnished two-bedroom apartment. Able to pay good rent for suitable place. Box 539 Times. 6-43

62 SUITES—FURNISHED

COMPLETELY EQUIPPED DE LUXE courts and suites now available at Brentwood Auto Court. 11 miles from Victoria on beautiful Brentwood Bay. Eight buses daily. Special winter rates. Phone Keating 42M. x

64 HOUSES WANTED

WANTED FROM OWNER—FOUR OR five-room modern bungalow, in Oak Bay; not over $9,000. Apply Box 4161 Times. 3-39

WANTED TO RENT—SMALL UNFURnished house by two elderly women. Good tenants. Phone G3369. 3-43

WANTED TO RENT—FURNISHED OR unfurnished house for middle-aged couple; dependent tenants. Phone B1659. 3-43

WANTED TO RENT—FIVE-ROOM UNfurnished house or self-contained apartment; no children. R. Figueiredo, service superintendent, Hudson's Bay Co. E5111. 3-43

WANTED—HOUSE, DUPLEX OR SUITable apartment, unfurnished or furnished. Please phone E9473 or apply Box 386 Times. x

JEEVES BROS. TRANSFER AND STORAGE
Furniture and Piano Moving
Local and Long Distance
Baggage, Packing, Crating and Shipping
Phone E5633

65 HOUSES—FURNISHED

35 MINUTES FROM VICTORIA
On Island Highway, fully modern, furnished bungalows. Fireplace, one or two bedrooms. Reasonable winter rates. Write Malahat Tourist Bungalows, Malahat P.O. x

72 MONEY TO LOAN

A NATIONAL HOUSING ACT 4½% LOAN
A FIRST MORTGAGE PRIVATE LOAN
A BUILDERS' PROGRESSIVE LOAN
ASK US FOR COMPLETE DETAILS
GILLESPIE, HART & CO. LTD.
Established 1911
611 Fort St. Phone G1181

A HOME OF YOUR OWN
THROUGH A B. & B. LOAN
National Housing Loans, repayable monthly over 10, 15 or 20 years at new low rates
KER & STEPHENSON LTD.
909 Government St. Phone G4127

ADVICE AND INFORMATION ON mortgage loans given without obligation. Ted Hawkes & Co., 1815 Douglas. G6175. tf

ANY REQUEST FOR A MORTGAGE appreciated. Pemberton Holmes Ltd., 625 Fort St. G6124

FUNDS ON HAND AND IMMEDIATELY AVAILABLE FOR MORTGAGE LOANS
Large and small amounts, low interest, quick decisions, reasonable charge. N.H.A. applications received. Agreements and mortgages purchased.
P. R. BROWN & SONS LTD.
1112 Broad St. Phone G 7171 tf

FAST
AUTO LOANS
Quick Service. Owner's Signature only requirement. Each loan life insured. Several repayment plans for your convenience.
NIAGARA
Finance Company Limited
Room 101, 1606 Government Street
E6431

Real Estate

74 ACREAGE

MARKET GARDENERS! RICH, SANDY loam in Gordon Head, well drained, plowed; on transportation; three acres up. E3197. 6-41

78 BUSINESS OPPORTUNITIES

FOR SALE—OVER $1,000 WORTH COSmetics, Chemicals and material enough to manufacture. Approximately $6,000 stock; also a complete line of formulas. What offers? E0128, after 6 p.m. 3-44

BUSINESS OPPORTUNITIES (Continued)

SIX COMFORTABLE SUITES
Including one three-room suite for you. All suites have gas ranges. Newly decorated—all fresh and clean. Rentals over $1,800 yearly. Well located near Victoria centre. This is an excellent investment at this low price
$13,000
MARRIOTT & DEMAWSDLEY REALTY
601 Central Building
G5941 G5941 G5941
Sunday and Evenings:
Mr. Hollick, G5323 — Mr. DeMawsdley, B6394

L. M. ROSEVEAR & CO. LTD.
110 Union Bldg. 612 View St. G6041
FOR SALE
A GOOD BUSINESS
—IN—
A GOOD DISTRICT
This fine Vancouver Island business includes land, buildings, all stock, fixtures and equipment, also a nice near-new modern stucco bungalow to live in. Located in one of the best districts on Vancouver Island, close to the city of Victoria. Practically a departmental store, with groceries, meat, hardware, farming implements, electrical goods, confectionery, drygoods, tobacco, ice cream, soft drinks, etc.
PRICE
$29,500
"Inspection by Appointment"
(Reasonable Offers Considered)
For Sale Exclusively by
L. M. ROSEVEAR & CO. LTD.
110 Union Bldg. 612 View St. G6041
2-42

81 PROPERTY for SALE

FOR SALE—LOT ON CHESTER STREET, in Fairfield. G3606. 6-46

MOUNT TOLMIE — FIVE MINUTES from bus terminal. 3½ acres of grade A government tested soil. Situated in new building community. $2,200. Worth a great deal more. B 5417. x

83 HOUSES WANTED

LISTINGS WANTED
"Buyers Waiting"
FOR HOMES OF ALL SIZES AND prices, in all parts of Greater Victoria. If you have property for sale any place in Esquimalt, Oak Bay, Saanich or Victoria, please let us have particulars of same.
L. M. ROSEVEAR & CO. LTD.
110 Union Building
612 View Street Phone G6041
26-34

OUR CLIENTS WITH CASH REQUIRE 4, 5 room bungalow up to $6,500 cash, not over 12 years built. Gorge district or near bus, and 4 rooms in Fairfield, up to $6,500, with basement. Must have garage. Please call Mr. Thorneloe G8175; eves. G4381.
TED HAWKES & COMPANY
1815 Douglas Street
x

COUNTRY PROPERTY WANTED
With the coming of spring we are in receipt of many inquiries for home outside the 2½-mile circle.
If you are contemplating selling we would appreciate your listing.
Please ask for Mr. Nicholson or Mr. Reed-Palmer who specialize in country properties for
TED HAWKES & CO.
1815 DOUGLAS STREET (Near the "Bay")
Phone G8175 Evenings, E9807
x

WANTED
2 FOUR OR FIVE-ROOM BUNGALOWS
with two to five acres, not too far out. Up to $6,000.
H. A. HUMBER LIMITED
613 View Street Victoria, B.C.
Phone E3252
3-41

Make your TIMES Want Ad large enough. Phone B3131.

83 HOUSES WANTED (Continued)

I HAVE A CLIENT WHO REQUIRES, IN Fairfield, a 5-room house with basement, not too many steps, approx. price $6,500. This is a cash deal. Can you help me out? Phone Deur Hawkes, G8175, eve. E9403. x

WANTED IN OAK BAY—A 4 OR 5-room bungalow for a cash client. If you have one for sale, phone Ted Hawkes & Co. Ask for Mr. Hinde, G8175; evening B1493.

84 HOUSES for SALE

FOR SALE—FAIRFIELD DISTRICT, 4-room bungalow, $4,200; $2,200 will handle. Phone evenings E3512 or days G5422. Ask for Mr. Haswell. 3-42

FURNISHED SEVEN-ROOM BUNGALOW (three bedrooms); good location. Quick possession. Easy terms with substantial cash payment. T. Turnbull, 511 Francis Avenue. G2857. 3-42

OAK BAY—AIR CONDITIONED MODern semi-bungalow, excellent condition, 12 years old, seven rooms, including rumpus room with large fireplace, on lot 70x150. Fruit trees, shrubbery, etc., near Beach Drive, public transportation at door. Early occupancy. $15,000. Inquiries invited. No agents. Box 3436 Times.

QUADRA HEIGHTS—NEW BUNGALOW, five rooms and utility; hot water heating; $9,650. Terms arranged. E8165. 26-59

SEVEN ROOMS—MODERN, SECLUDED country home, close to hourly bus route, elementary and high schools, near to year-around sheltered harbor for pleasure boats, 300 yards from the sea. Immediate possession. $10,000. Phone W. O. Mooney, Sidney 230. x

UNFINISHED HOUSE FOR SALE—BUT garage liveable. Toilet and shower. Venetian blinds, floor coverings. 271 Pelliser Avenue, View Royal. 3-41

FOR SALE IN LANGFORD, B.C., DIStrict: Lot 1, block 72, plan 5146. Frame house, size about 24x24. Kitchen, parlor, two bedrooms, bathroom, porch, cellar. Fenced. Brick chimney and garage frame, 14x16; water pipes in garden. Just a few years' old; eight miles from Victoria. Possession April 1, 1948. Offers must be in the hands of the undersigned by March 20, 1948. No offer necessarily accepted. S. H. Miskiman, Barrister at Law, Whitewood, Sask. 1-41

HIGH QUADRA—GOOD HOME AND 6 rooms. Living-room with fireplace, dining-room, kitchen and bathroom down, three bedrooms up. One block from bus. $3,000 handles. Full price $5,800. HUMPHRIES REALTY, 844 Fort Street. E6111. x

$3950—POSSESSION 48 HOURS. LIVinz-room, kitchen, dinette, bedroom, three-piece bathroom. Approximately one acre ground; Quadra Street area. Owner. Box 4034 Times. 3-42

OCEAN FRONT
2 acres with over 400 feet clean shingled beach, right on Strait of Juan de Fuca. A cottage 26x16, wired for electric light. Spring water. Best of salmon fishing at front door. Trout fishing in Kemp Lake.
PRICE $3,000
ALFRED CARMICHAEL & CO. LTD.
Exclusive Agents
1216 Broad Street G 7341

FERNWOOD
Near the high school and transportation, FIVE-ROOM SIDING BUNGALOW. Cement basement, hot air furnace, garage, kitchen, dining-room, living-room, bath and two bedrooms. $2,150 cash and balance $30 per month. Total price $5900
No. 761.
QUADRA AREA
Just inside city limits is a nearly finished SHAKE BUNGALOW of five nice rooms, all modern, with cement basement, hot air furnace and garage. $2,250 will handle. Approximately $1,000 will complete building and assume the $3,500 mortgage at $25 per month. See this now as it is $5750
No. 718.
VICTORIA REALTY
642 Yates Street Phone E4194
Mr. Laing, E7209 Mr. Mitchell, G8272

HOMES OUR SPECIALTY
JAMES BAY, good locality close to the park, six rooms all on ground floor, fully furnished and immediate possession can be had. This is not a new house, but it is a good house. There is a good garden with plenty of bearing fruit trees and small fruits.
Price $7,000
Brentwood Bay, close to the water, three-room bungalow, large living-room, with open fireplace, kitchen with dining space and sink and utility room. This would make an excellent cottage for week-ends and summer holidays and is priced at $1,750
THE CITY BROKERAGE
1018 Blanshard St. Phone G 5022

LANGLEY'S
TWO LOW-PRICED SPECIALS
NO. 1—Just off Carey Road. THREE-ROOM COTTAGE with bath. Garden lot. Ideal little home for pensioner. $1,800 down and balance at $25 per month. PRICE $3900
NO. 2—Near Bank Street School. SIX-ROOM FAMILY HOME. Three bedrooms. Good garden lot with fruit trees. $2,350 cash and balance on monthly payments. PRICE $4750
LANGLEY REALTY CO.
216 Central Bldg., 620 View St. E6025
Evenings, Mr. Latta, E9230

SIDE GLANCES By Galbraith

"We'll have to invite the Andersons and the Burkes—one of them has our best silver and the other our new dishes!"

84 HOUSES for SALE (Continued)

$2200 OR NEAREST CASH OFFER takes this three-room liveable unfinished bungalow. Nice view. Large lot. Phone Colquitz 235R. 6-42

L. M. ROSEVEAR & CO. LTD.
110 Union Bldg., 612 View St. G6041
FOR SALE
"IMMEDIATE POSSESSION"
A close-in, beautiful new modern stucco bungalow, only one-half mile from the centre of the city. Complete and up-to-date in every way. Comprising SIX ROOMS and bathroom. Full cement basement, furnace, heat to all rooms, extra plumbing in basement. Garage, laundry tubs. Pembroke bath and shower, fireplace, entrance hall. Numerous special built-in features and fixtures, etc.
PRICE $8950
TERMS. One-half Cash. Balance Arranged
FOR SALE
"IMMEDIATE POSSESSION"
In the popular Fairfield district, a beautiful new modern seven-room stucco bungalow, complete with basement, furnace, garage, oak floors, modern plumbing, etc.
PRICE $11,500
Terms. One-half Cash. Balance Arranged
"MANY OTHERS TO CHOOSE FROM"
L. M. ROSEVEAR & CO. LTD.
110 Union Bldg., 612 View St. G6041
2-42

OAK BAY—SOUTH OF THE AVENUE
IMMEDIATE POSSESSION!
If you are looking for a GOOD home and want to move right in, this is it! Seven-year-old 6-ROOM CEDAR-SIDING COLONIAL HOUSE with separate garage, on a quiet street. Close to transportation, shopping centres, golf course and sea. Very close to best public school in city. Has been recently painted completely outside and almost entirely redecorated inside. Three bedrooms, two up and one down. Twin closets in downstairs bedroom. Through hall. Best oak floors in excellent condition in hall, living-room and dining-room. Four-piece bathroom. Very attractive kitchen with built-in features and Venetian blinds. Heavy battleship lino (forever quality) in kitchen and bathroom. Best quality electrical fixtures. Copper piping throughout. Full dry basement, cement to first floor, with laundry tubs. Hot air furnace with outlets to every room. House is easily heated. Fifteen-gallon monel metal tank (Whitehead automatic gas water heater) for perpetual supply of piping hot water. Garden is very attractive with many bulbs, etc. Lawns in front and rear, with good yielding strawberry patch and two fruit trees. Lot 53x116, fenced on three sides.
About $7,500 cash will handle. Balance, including taxes, may be paid like rent at low monthly payments.
Phone B1697 for appointment to view. If necessary, transportation will be supplied. We will be pleased to talk it over with you. Private sale, no agents, please. 6-45

KENNEDY REALTY
1216 BROAD ST. E 6112
Evenings: G 2402
OAK BAY
Delightful little four-room stucco bungalow, all redecorated; new plumbing and wiring; new roof; only five steps to enter. Living-room, bedroom, and large kitchen with cabinets. Lino and circulating heater included. Good garden, fuel shed. Quick possession $5400
GORGE
Four-room bungalow, six years old. Good-size living-room with fireplace and oak floors. Two bedrooms, nice kitchen. Linos and Venetian blinds included. Tiled fireproof walls. Full basement with hot-air piped furnace. Drive-in garage. Has fruit trees and small fruits. Corner lot, on bus line $7500
Four-room stucco bungalow. Very attractive living-room, with fireplace and oak floors. Cabinet kitchen and dinette. Two good bedrooms. Half basement with H.A. furnace. Fruit trees and great variety of small fruits and bulbs $7350
MEMBER OF REAL ESTATE BOARD OF VICTORIA

HUMBER HOMES
No. 65—SEA VIEW—Dream bungalow; four lovely rooms, garage, the nicest grounds. $8400
No. 9—HIGH QUADRA — Six-room stucco bungalow. Large grounds, good value $8000
No. 60—FAIRFIELD — Semi-bungalow of eight rooms, close to park. Especially adapted for conversion into three suites $10,500
No. 16—OAK BAY—Six-room bungalow, 12 years old, north of Avenue, full basement, garage and furnace. Good location $8900
No. 18—Five-room very lovely stucco bungalow. Oak floors, excellent condition inside and out. Lovely grounds, full basement, furnace and garage $10,500
No. 64—UPLANDS—Three of the most beautiful— Prices at:
$17,850 $25,000 $29,500
Full Particulars at
H. A. HUMBER LTD.
613 View St. Phone E 3252
After Hours Call G 1694 or G 6304

PARKDALE
NEAR TRANSPORTATION AND SCHOOLS
FIVE-YEAR-OLD CEDAR BUNGALOW IN SPOTLESS CONDITION. Sun porch, living-room with fireplace, 2 bedrooms, large kitchen with breakfast nook. Pembroke bath. Full cement basement, hot-air furnace. Separate garage. Quick possession. Terms can be arranged. FULL PRICE $7350
LEACH & SPARKS
638 VIEW STREET G 4117

Oak Bay Special
Almost new four large rooms and utility in perfect condition. ¼ acre good garden. Full price $6850
HALLMARK & CO.
REAL ESTATE
307 CENTRAL BLDG.
B 1513 Evenings: G 6770

Pemberton, Holmes LTD.
FOR REAL VALUES OUR 61st YEAR
G 8124
OAK BAY
With exceptional Seaview, splendidly built house, comprising living-room, dining-room, den with open fireplace, powder-room, and up-to-date kitchen with Electric Range included. Upstairs two large bedrooms and bathroom. Hot-air heating with Automatic Coal Stoker. Double garage. Two lots with lovely rock gardens. Owner leaving for England. PRICE $14,000
Please call Mr. Hall during Mr. Stepney's absence.
Waterfront
ATTRACTIVE FIVE-ROOM STUCCO BUNGALOW SIX YEARS OLD
Large living-room with open fireplace, overlooking the water. Two large bedrooms, cabinet kitchen and dinette. Full cement basement, copper piped and furnaced throughout. Attractive grounds and complete seclusion. Within the 3-mile circle. Immediate possession. FULL RICE $8950
Please ask for Ian Alcock
Revenue Property
$5,000 WILL HANDLE
If you need ample living space for your family, and a good revenue besides, you should see this one. There are two suites rented and a six-room suite awaiting the owner. A finished room in the basement could be rented also. See us for particulars of the favorable terms which are available if necessary. On bus route. Full Price $12,500
Please ask for Mr. Alcock
White Cedar Shakes
TWO YEARS OLD
Attractive FOUR-ROOM BUNGALOW with coved ceilings throughout. Large living-room with open fireplace, two large bedrooms and 4-piece bathroom, beautiful cabinet kitchen with tile sink. Attractive location. Lot 50 x 120. Taxes $52. FULL PRICE $5850
Please call Mr. I. Alcock
Colquitz 114G
$5555—Furnished
Situated between Oak Bay and Fairfield among other attractive homes. Four rooms, very charming bungalow, beautiful hardwood floors, large granite fireplace, good furniture, separate garage, nice garden. A gift at $5555
(quick possession)
Please ask for Mr. Betts, G 8369
Semi-Exclusive Agents
Pemberton, Holmes LTD.
625 FORT STREET G 8124

L. M. ROSEVEAR & CO.
LIMITED
110 UNION BLDG, 612 View St.
G 6041
SAANICH
New four-room stucco bungalow with rumpus room and fireplace in the full cement basement. This home has hot-water heat and is close to schools, stores and transportation.
PRICE $7850
SAANICH
Four-room stucco bungalow with basement, furnace and garage. Practically new and up to date in every way.
PRICE $6350
VICTORIA
New five-room stucco bungalow with basement, furnace, rumpus room with fireplace and garage. Close in, walking distance.
PRICE $8950
VICTORIA
Four-room stucco bungalow with fireplace, Pembroke bath, tiled sink, hardwood floors, etc. Close to schools, stores and transportation.
PRICE $5950
L. M. ROSEVEAR & CO.
LIMITED
110 UNION BLDG, 612 View St.
G 6041

RANDALL'S
JAMES BAY
Well-kept 6-room bungalow. Walking distance to town and close to park, fully furnished and immediate possession for quick sale $7000
Call MR. AMOS
George Randall
1909 DOUGLAS G 8109

FIVE-ROOM STUCCO BUNGALOW AND ONE ACRE
AUTOMATIC OIL HEATING
FIREPLACE IN BASEMENT
FOR RUMPUS ROOM
SEPARATE GARAGE WITH WASHROOM
PRACTICALLY NEW.
ONLY $8400
Cabeldu & May Ltd.
1212 BROAD ST. E 7174

RITHET
G 1722
77 YEARS OF REPUTABLE BUSINESS
REAL VALUE
HIGH QUADRA
SEVEN ROOMS
Architecturally perfect, fully modern, 4 years old. SPOTLESS CONDITION! Situated on a lovely oak treed street of all new homes. Cedar shake exterior. Charming living-room 21 x 18, large tile fireplace. Full guest-size dining-room. A dream of a kitchen, tile sink, built-in cupboards. Breakfast alcove and wired for electric range. Pembroke bathroom with pedestal basin. aLrge master bedroom. Nice open staircase to two full-size bedrooms and storage space upstairs. Large closets. This home has ¼-cut oak floors in the main rooms. LIKE NEW! Cove ceilings, copper piping. Full high ceiling daylight basement. Porcelain laundry trays, screens fitted for all the windows. Heat to all rooms. Garage. Lovely garden. Five very goor fruit trees. This home is a pleasure for us to show. Quick possession. There are few homes like this one on the market today $12,200
CITY LIMITS
BRAND NEW
This is a well constructed five-room bungalow situated among new homes, close to school and transportation. Possession in a week. Entrance hall, nice living-room, dinette, complete built-in kitchen, Pembroke bathroom, two large bedrooms. Full high ceiling basement, forced hot-air heating, garage and large lot. A really fine five-room bungalow for $8750
PORTAGE INLET
WATERFRONT
FULLY MODERN
Only five years old. Well-constructed and in top condition. Lovely large living-room and fireplace, sea view, entrance hall, dinette, cabinet kitchen nicely fitted, Pembroke bathroom, two full-size bedrooms. Cement basement, copper piping, heat to all room. Attached garage. Lovely garden, landscaped with rockeries, fish pools, etc. Also a good-size boathouse. Quick possession. Owner anxious to sell and asking $8900
RITHET CONSOLIDATED LTD. Est. 1877
Member Real Estate Board of Victoria
1117 WHARF ST. PHONE G 1722
Evening:
Mr. Lovitt G 6888; Mr. Custance E 7930
Mr. Belcher G 3594

Desirable District
RIGHT PRICE
POSSESSION MARCH
HIGH QUADRA
Five-room stucco home, 2 bedrooms, hot-water heat, insulated.
$6900
INDEPENDENT INSURANCE AGCS. LTD.
At the new address
600 COURTNEY ST. G 1851

$300 EACH ESQUIMALT LOT SPECIALS
We have been instructed by the owner to list for quick sale these building lots situated in a good locality in Esquimalt.
Hagar & Swayne Ltd.
626 VIEW STREET G 4121-2-3
Member Real Estate Board of Victoria

CLOSE IN—SAANICH
ON BUS ROUTE
Four-room bungalow, with fireplace in living-room. Two large bedrooms. Three-piece bathrom. Kitchen with pantry, hot-air furnace. Drive-in garage. Large garden lot. PRICE $5500
MOVE RIGHT IN
Semi-bungalow, 6 rooms. Five down and 1 up. Separate garage. Oak floors. Fireplace in living-room. Cabinet kitchen with tile sink. Basement and furnace. A GOOD HOME AMONG GOOD HOMES. Price $8500
J. H. WHITTOME & CO.
LIMITED
B 4255 901 GOVERNMENT ST.

Hardware Store
Up-to-date new store, on main street, close in, all new stock, which can be taken over at inventory price. The price includes new building, with small office, and very large workshop in back all on ground floor. Two modern four-room suites, rented at $65 per month each, upstairs Oil-O-Matic heat. Taxes only $179. Full particulars from Mr. Hepburn.
Price, $30,000
Mara, Bate & Co. Ltd.
616 VIEW STREET Phone E 7124

EVERGREEN REAL ESTATE LTD.
723 VIEW ST. G 4613
$2300—CASH buys a very nice home in JAMES BAY. Six rooms, all on one floor, and one large room up. Full basement with furnace. Everything in this house is in first-class condition. It is near the waterfront, and close to shopping and transportation. We definitely recommend this at the NEW REDUCED PRICE of $4950
Evenings: Phone Mr. Winter, E 9306

GILLESPIE, HART & CO. LTD.
FAIRFIELD—Nice district, close to sea and park. A splendid eight-room house, two bedrooms down and two bedrooms up. House is insulated throughout. Hot-air automatic stoker furnace. Separate garage. Improved grounds. Immediate occupancy. An ideal family home $10,500
See Mr. Holms.
Evenings: E 5818
OFF SAANICH ROAD — Four-room bungalow. Elderly couple forced to sell account ill-health. Exclusive. Immediate possession. $2000 cash, balance on terms $3800
See Mr. Beasley,
Evenings: E 3235
UNUSUAL—Stucco bungalow with living-room 18x30, California plaster, fine hardwood floors, attractive fireplace. Dining-room, breakfast-room, large kitchen. Two good bedrooms with large lighted walk-in cupboards. Automatic oil furnace with air-conditioned heat. House fully electrically equipped. Garage. Attractive situation on corner lot and desirable locality. Drapes and linoleums included in this price $13,000
See Mr. Marson
Evenings: Alb. 417T
Seafront Lot
We are exclusive agents for one of the last seafront lots in Oak Bay. Close to the Golf Links. Reduced for quick sale $2850
GILLESPIE, HART & CO. LTD.
611 FORT STREET Phone G 1181

The Royal Trust Co.
CEDAR HILL ROAD
Good location on height of land with view of surrounding country. 4½ acres of land with garden and fruit trees. One and a half story house of stucco. Ground floor. Through hall, living-room 22.0x15.0 with fireplace, sunny dining-room, modern plastic tile kitchen with good breakfast nook, also porch. Two good bedrooms and four-piece bathroom.
Upstairs: A lovely bedroom, and one unfinished room. All rooms are carpeted on ground floor from wall to wall with exception of linoleum in the kitchen and bathroom.
Full cement basement, with laundry tubs. Automatic oil heating, air-conditioned.
Whole house in excellent condition.
EARLY OCCUPANCY
PRICE, $13,650
ROCKLAND DISTRICT
Delightful home, built on high ground, commanding a wonderful view. Separate garage, flower garden. House contains entrance hall and sunroom with parquetry floors. Living-room 23.0x17.0 with fireplace; dining-room, pantry, breakfast nook, kitchen. Rumpus room and laundry in the basement. Automatic air-conditioned heating.
Upstairs consists of three bedrooms, two tiled bathrooms, many built-in features. Basement contains a three-room revenue-producing apartment.
PRICE, $17,800
The Royal Trust Co.
1202 GOVERNMENT STREET E 4136
Member Real Estate Board of Victoria

OAK BAY SEMI-BUNGALOW
$11,000
3 BEDROOMS
An attractive home in a very choice location. Very good condition throughout, possession in 30 days. Entrance hall, living-room with fireplace, full-size dining-room, pantry, modern kitchen with new gas range included, tiled floor 4-piece bath, one nice bedroom down, 2 bedrooms up. Full cement basement with new piped furnace, drive-in garage. Large lot 60x162. Lawn front and rear. Vegetable garden, all nicely fenced. One of the finest homes we have had to offer for sale for some time and the price is low for quick sale, owner moving east.
SWINERTON & CO. LTD.
620 BROUGHTON ST. E 7181
Est. 1889
Evenings, B 2606

OAKLANDS
Real value, owner built, 3-year-old, 5-room home, utility room on main floor, full basement, furnace, garage, nice lot, good district. We cannot recommend this too highly to the discriminating buyer at $8400
OAK BAY DUPLEX
Modern side-by-side duplex, each suite containing large living-room with fireplace and hardwood floors, snappy kitchen equipped with electric range and refrigerator, dinette, 4-piece bathroom and 2 nice-size bedrooms. Separate basements with own garage, furnace and laundry tubs. Occupancy of both suites in approximately 30 days. Price and further particulars at the office.
Bayne & Normington
111 Pemberton Bldg. (Up One Flight)
B 1131 Res. G 5884, E 9302

SAANICH—1½-MILE CIRCLE—$6800
This is a MODERN FOUR-ROOM STUCCO home, with a large sunroom, full basement with drive-in garage, an extra room and furnace. The cabinet kitchen is large, with an ELECTRIC RANGE and TRASH BURNER that goes with the house. The living-room has a beautiful oak floor and open fireplace. Two very bright bedrooms and bathroom. Plenty of cupboard space. The lot is 50x200, with several bearing fruit trees. This home must be sold. OWNER WILL CONSIDER OFFER.
Call Mr. Seidhouse or Mr. Hoyle
Evenings, E 8497 or E 2158
Island Investment
COMPANY LIMITED
GROUND FLOOR
PEMBERTON BLDG., 1006 BROAD ST.
Phone G 7166-7

THE B.C. LAND

& INVESTMENT AGENCY LTD.

Over 80 Years in Real Estate

BY SEASIDE

Oak Bay. Artistic 6-room stucco bungalow. Two bedrooms down and 1 large one up, could be used as a bed-sitting-room. This charming bungalow will appeal to anyone desiring a very small kitchen and a small dining-room. The location is very choice; stone's throw from sandy beach. Price **$11,000**

Please ask for Mr. C. R. V. Bagshawe

HIGH LOCATION

Attractive setting, close to everything, with a nice view. ATTRACTIVE STUCCO 5-ROOM BUNGALOW, entrance and through hall, nice living-room, family-size dining-room, 2 lovely bedrooms with good closets, modern cabinet kitchen with an extra breakfast nook, 4-pc. Pembroke bathroom. GOLDEN OAK FLOORS THROUGHOUT. Full cement basement, AUTOMATIC HOT-WATER HEATING, drive-in garage, etc. Prewar quality and workmanship, a lovely home in all respects. Just outside the city limits within a block to the bus. Quick possession. Price **$9750**

Lansdowne Heights

One lot left which can be built on now. Near the top with a panoramic view of everything. Size 140x70 ..... **$1500**

Please ask for Mr. Dando

Cedar Hill Crossroads

This very nice white cedar siding house, on three lots (½ acre), is a very cozy spot with all kinds of fruit and small fruits. Entrance hall and large living-room with oak floors and fireplace. Large dining-room, cabinet kitchen with tile sink. Four-piece Pembroke bath with pedestal basin. HOT-WATER HEATING WITH COAL STOKER. Plenty of garden space with shrubs and flowers **$8500**

WANTED

THREE-ROOM COTTAGE ABOUT $3,500 GOOD DISTRICT.

Please ask for Mr. Heine Evgs.: E 6595

922 GOVERNMENT ST. G 4115

Finance Corporation

(LOVATT), LTD.

212 JONES BLDG. 723 FORT ST.

PHONE G 4159

$12,750 — BEAUTIFUL HOME IN FAIRFIELD DISTRICT. This is a lovely home. Large living-room with open fireplace, nice-size dining-room, all hardwood floors, cabinet kitchen, all-electric, and tile sink. Two nice bedrooms and Pembroke bathroom. Full cement basement, drive-in garage, laundry trays, Oil-O-Matic furnace.

Mr. Green, Evenings, G 2117

$5250 — FULLY FURNISHED FIVE-ROOM STUCCO BUNGALOW, only one-half mile from the City Centre. This home has a living-room with fireplace, dining-room, two good-size bedrooms and bright kitchen. Full cement basement with furnace and laundry trays.

Mr. Bawden

$13,000—OUTSTANDING SIX-ROOM STUCCO HOME OF PREWAR CONSTRUCTION. Comprised of lovely patio, gracious entrance hall with fireplace and cloak-room. Living-room 20 x 20 with full hardwood floors. Guest-size dining-room, breakfast room, All-electric kitchen with tile sink and electric range. Ample cupboards. Two large bedrooms with walk-in cedar-lined closets. Spacious tile Pembroke bath. Cement basement and Oil-O-Matic heat. Cove ceilings and tapestry plaster. Separate garage and grand spacious grounds. Immediate possession.

Mr. McGillivray, Evenings, B 3309

VERNON MARTIN & CO

730 VIEW STREET B 4264

START YOUR OWN BUSINESS

Store building with living quarters of three rooms and bathroom. Large corner lot. Early possession. Full price (cash) **$4200**

Listing No. A-613

N. H. A.

This exceptionally well-constructed almost new stucco home of five rooms and four-piece bathroom is situated on two high lots giving a wonderful view of the city and mountains beyond. The home is fully insulated. Has full cement daylight basement and hot-air furnace. Full price **$8200**

Listing No. A-600

VERNON MARTIN & CO

730 VIEW STREET B 4264

Evenings

W. L. Clarke ..... E 5081
M. Armstrong ..... G 8709
A. R. Manzer ..... B 4264

COUNTRY GROCERY STORE

Situated on Island Highway. This in our opinion is one of the finest business sites on the Island. Five-room living quarters, store and warehouse. Gross turnover $5,000 and more per month.

$27,500

Buys everything. Stock at invoice. Terms.

NEWSTEAD REALTY

1014 BROAD ST. E 7195

Evenings, Belmont 144G

COSY

A dream cottage for retired or young couple. On city plumbing and close to shopping and transportation. Four very nice rooms and bathroom. Spotlessly clean in and out, and situated on 2 beautiful lots all landscaped, with nice lawn, shrubberies, garden, etc. A nice chicken-house and run, separate matching garage, extra shed. Taxes only $41.00. Quick possession and kitchen range and open-faced heater included **$4200**

CENTRAL REALTY

715 VIEW. B 2157. Eve. B 3733

K. & S.

Ker & Stephenson

LIMITED

WHAT IS YOUR PRICE RANGE

Whatever you want to pay for a home you'll find it listed at Ker & Stephenson's. Here are a few leading buys from among our wonderful selection of values.

Fairfield home in nice condition. Living-room fireplace, dining-room, kitchen and two bedrooms. Full cement basement and garage. Siding exterior **$5500**

A seven-room older-type home in nice condition within walking distance of town. Fireplace in large living-room; dining-room, kitchen and one bedroom downstairs. Three bedrooms and bathroom upstairs. Full cement basement, piped furnace. Separate garage. Chicken house and fine fruit trees. Large lot **$6950**

Just off Quadra, near Central Park. A convenient six-room home with three bedrooms and bathroom upstairs. Extra shower and toilet in full cement basement. Upper floor is equipped as a suite, with sink and gas range. Present occupants will vacate if desired. Nice condition. $2,000 will handle. Full price **$7000**

A new stucco home with Duroid roof, standing on a large lot. N.H.A. built, it is of excellent construction on the through-hall plan. Living-room and dinette, modern kitchen with tile sink. Utility room. Venetian blinds. Full cement basement. A nice location and surrounded by new homes. This may be bought furnished if desired **$8250**

A really nice stucco five-room home. Hardwood floors in every room. Nice living-room and dining-room, modern kitchen has tile sink. Wired for electric range. Fuel and kitchen range is included. Full cement basement. Hot-water oil heat. Copper piping. Venetian blinds. Large lot, well landscaped. Garage and greenhouse. Fruit trees. High location and view **$9750**

Oak Bay home of five rooms south of the Avenue. Stucco and with through hall. Living-room, dining-room and kitchen that is fully modern. Wired for electric range. Separate garage. Large lot. Close to shopping district **$11,500**

KER and STEPHENSON LTD.

Member Real Estate Board of Victoria

909 Govt. G4127

Night Phones—B 3073 and E 6536

FINANCIAL SURVEY LIMITED

JUBILEE DISTRICT—Five-room siding bungalow, full basement with hot-air furnace. Large kitchen with separate pantry, good-size dining-room, living-room, two bedrooms and three-piece bathroom. Separate garage. This is a corner lot and close to Jubilee Hospital. Priced at **$4200**

VICTORIA WEST—Five-room bungalow with full basement, hot-air furnace, situated on a nice quiet street. This home is a bright family home with light fir floors, garage and laundry trays in basement. Priced at **$5000**

CEDAR HILL—High location overlooking the city, a comfortable family home of three rooms up and three rooms down. This home has a full cement basement, hot-air furnace, separate garage. Spotless condition; redecorated inside and out. Immediate possession **$6950**

319-20 SCOLLARD BUILDING
1207 DOUGLAS ST. B 1012 or E 4544
Night call—Mr. Rogers, G 8806; Mr. Kirkpatrick, E 7332; Mr. Braithwaite, E 6456

KENNEDY REALTY

1216 BROAD ST. E 6112

Apartment Investments

Seven de luxe suites. Three more can be provided. Extra fine property. About $8,000 in furniture and equipment included. Hot-water heated and in a fine location. Net returns $4,500. Price with terms **$40,000**

Twelve suites all self-contained and modern. Hot-water heated. Close in. This is a fine stucco property and nets $4,400. Price **$38,000**

Eleven large modern suites, in spotless condition. Oil-O-Matic hot-water heat. Extra good location. This property pays about $8,000 per year net. Further information at office only.

FAIRFIELD, close in. Nine semi-self-contained suites with a good suite for new owner. This is a grand building, hot-water oil heat. Pretty well furnished. Net returns $2,250 at price of **$14,500**

$3750 No. 1040—PORTAGE DISTRICT. Four-room bungalow. High location. Nice view. Close to bus. Immediate possession.

$5800 No. 260—SIDNEY SPECIAL. 2½ acres of choice soil all cleared. Five-room bungalow with 3-piece bathroom. Fireplace and hardwood floors in living-room. Good water supply, electric pump. Chicken-house and garage. This is a good location.

F. W. MOORE & CO.

E 7841 636 JOHNSON ST. E 8042

Evenings call E 5335 or G 1309

Utilize Times Want Ads

P. R. BROWN & SONS LIMITED

FERNWOOD AREA

Outstanding home containing living-room, dining-room and kitchen on main floor. Three fine bedrooms and bathroom upstairs. Fireplace, cement basement, furnace and garage. Everything in perfect condition both inside and out **$6950**

Mt. Tolmie District

Owner must sell this fine FIVE-ROOM STUCCO BUNGALOW. Full basement, separate garage. Mortgage, N.H.A., $4,500 may be assumed. Open to offer **$8950**

Gentleman's Home

Close to Oak Bay in a high-class residential section. Attractive stucco home, built in 1940. Six elegant rooms on main floor and three upstairs. Special features include: Open fireplace in living-room and den, beautiful floors in main rooms, two complete bathrooms, fine basement with hot-air furnace, drive-in garage, etc. Beautifully landscaped grounds requiring a minimum of upkeep only. This is definitely one of our "better class" homes and only reason for selling is that owner has been transferred to mainland. Further information gladly given **$16,800**

OAK BAY

OIL HEAT

Nearly new stucco bungalow of five rooms. Hardwood floors throughout, open fireplace, laundry tubs in basement; hot-air furnace with oil burner; drive-in garage, etc. Excellent value **$9450**

P. R. BROWN & SONS LIMITED

Established 1890

Member Real Estate Board of Victoria
1112 BROAD STREET Phone G 7171

Evenings:
Mr. Frisk, G 3419; Mr. Ulrich, E 2326
Mr. O'Toole, G 1275; Mr. Millar, G 9214
Mr. Barton Jr., E 1294

H. A. ROBERTS LIMITED

GARDENERS

A 7-room house on ¼-acre of excellent soil, within 2-mile circle. Living-room, dining-room, wired kitchen and 2 bedrooms. Full cement basement has 2 finished rooms and plumbing. Hen house, all kinds of fruit, lawns and shrubs **$6500**

Please ask for Mr. King—Evenings E 7004

MR. PRAIRIE MAN

here is your family home with three very large bedrooms, 2 large cloths closets in each, full bathroom, large living-room and dining-room, family kitchen with pantry off, full cement basement with hot-air furnace to all rooms, garage in basement in the very best of repair and decorated throughout. Investigate this at **$7500**

$4,000 down.

Please ask for Mr. Waude

BEACON HILL

REVENUE PROPERTY

Ideal situation close to Park, sea and city transport. This large, well-built house furnished throughout, including five bedrooms, offers an immediate revenue proposition. Full concrete basement, two bathrooms **$10,000**

5-ROOM BUNGALOW

BAZAN BAY

With one acre and having a beautiful unobstructed view of Bazan Bay and Islands, this five-room modern house would make ideal country bungalow home. Full concrete basement with additional cooking range, sink, and storeroom, drive-in garage. Low taxes. Adjoining acre would sell for $500.

Attractive Bungalow

WITH TWO LOTS

Living-room with open fireplace, two bedrooms, Pembroke bath, kitchen with nook, concealed stairs to attic, full cement basement with drive-in garage, copper piping, taxes $51.00. Front veranda, patio, possession as arranged, close to schools and transportation **$6300**

H. A. ROBERTS LIMITED

1712 DOUGLAS ST. (Opp. "The Bay")
Phone B 2197
"WE COVER BRITISH COLUMBIA"

TWO HOUSES

Situated on ½ an acre land. One 6-room semi-bungalow with basement and furnace. With immediate possession. Other modern bungalow rented at $20 per month. Two garages. Close in High Quadra district. Priced for both **$7500**

Esquimalt

Six-room bungalow, very nice and in A1 condition. Two lots with fruit trees. Good location. $3,250 will handle. Full price **$5750**

High Quadra

Family home of 7 rooms with basement, furnace and garage. Large garden with fruit trees. Price **$6400**

Jubilee District

Five-room bungalow on good street. Combined living-room and dining-room, 2 bedrooms. Nice kitchen. Light fir floors. Cement basement with furnace. Garage. Price **$6200**

Sooke, $1000

Down handles 6 acres good land, neat 4-room bungalow with fireplace, electric light and water. Chicken-house and barn. Full price **$3800**

Gordon Head

One acre good land. Three-room cosy bungalow with attached garage. Large chicken-house for $200 birds. $2,900 handles. Price **$4200**

HUMPHRIES REALTY

844 Fort St. Phone E 6111

Evenings, G 5855

IF YOU'RE A BUTCHER, A BAKER, A candlestick maker, or any of dozens of other kinds of merchants, you can profit by advertising in the Times Classified Ads.

TATTERSAL AREA

Five-roomed stucco bungalow. Extra large living-room (20x15), hardwood floors, fireplace. Dining-room, two bedrooms, kitchen, tiled bathroom. Full basement with extra room. Well-built of good materials. Approximately 10 years old. Taxes $86. Price **$9700**

H. G. Dalby & Co. Ltd.

634 VIEW ST. (Opp. Spencer's) E 6241
Evenings, phone W. Dalby, Col. 136X
E. G. Morley, G 3218

KING

SAANICH

Six-room home in good condition with cement basement. 1½ acres, chicken-house and garage. Close to school and transportation and church. Vacant. Price **$7500**

CITY

Five-room new stucco bungalow with hardwood floors, fireplace, full cement basement, and hot-air furnace. 30-days possession. Price **$8900**

Store On Busy Corner

Grocery, lunch counter and soda fountain in apartment building of stucco construction. Lease can be arranged at nominal rent. Worth looking into. Close to school and transportation. Price **$8450**

(Plus stock at invoice)

ESQUIMALT

Very good 4-room stucco house with attached woodshed, lovely flower garden and situate near transportation. Price **$6500**

East Saanich Road

3¼ acres. A real building site with a 2-room building. Price **$1900**

SAANICH FARM

Five acres of very nice land with a 4-room house, basement and H.A. heat. Garage, barn and other buildings. Cow, chickens and 5,000 bulbs. Quick possession. Price **$7900**

KING Realty

Member Real Estate Board of Victoria
1233 GOVERNMENT ST. B 2131-2

Evenings:
Mr. Turner, E 7373; Mr. Taylor, E 1220
Mr. Bishop, E 3557; Mr. Brown, B 1697

Auto Display

A Complete Service

TOUCH-UP
BODY REPAIRS
REPAINTING
Estimates Free

Thomas Plimley Ltd.

1010 YATES ST. VICTORIA, B.C.
Phone G 7161

GAS The British HILLMAN MINX

More Miles Per Gallon

Jameson Motors Ltd.

740 BROUGHTON

1941	AUSTIN "8" DELIVERY VAN —good condition	$800
1932	BUICK COUPE, nice shape	$650
1929	FORD MODEL A Pick-up Truck	$300
1932	ROCKNE SEDAN, a Studebaker product	$450
	BRAND NEW—All steel ½-ton trailers, with hitch,	$240

We Have Cash for Your Car

Masters Motors Co. Ltd.

815 VIEW ST. Phone E 3541

WILSON MOTORS LTD.

Used Car Values

1938 La Salle Sedan
Beautiful Condition
WHAT OFFERS

WILSON MOTORS LTD.

925 YATES ST. E 1167

CHEVROLET - OLDSMOBILE
CADILLAC DEALERS

SEE THE

BRITISH STANDARD

Big car comfort and performance with small car economy.

PRICED FROM **$1699**

Immediate Delivery

LOUIS NELSON LTD.

Kaiser, Frazer and Standard Dealers
810 JOHNSON ST. E 2233

NOW ON DISPLAY

THE NEW 1948

DODGE

2 AND 3-TON

TRUCKS

J. M. WOOD MOTORS

1061 YATES STREET
DODGE - DE SOTO DEALER

Elizabeth, Philip Uninjured As Auto, Taxicab Collide

LONDON (AP) — Princess Elizabeth and Prince Philip escaped unscratched today when their limousine and a taxi bumped near Buckingham Palace.

Court sources said the King and Queen were uneasy over the accident. They recalled the King's warning to Philip about his driving after his car had crashed, without injury to himself, before the royal wedding last November.

Philip was driving today from Kensington Palace to the Admiralty, where he has a desk job. Elizabeth, the heiress-presumptive, was to be dropped off at the palace. Traffic was heavy.

Like a common motorist, Philip told a traffic policeman at a congested Hyde Park corner that his car and the taxicab "just bumped and I'm sorry it happened." Philip was said to have been driving carefully.

The cabbie apologized upon recognizing the royal couple. He said the few dents in his fenders were nothing. The officers waved everybody on, since there was no injury. All parties said there would be no complaint.

Philip's keenness for speed is well known among his navy friends and other associates. The King likes to drive fast, too, but he warned his son-in-law last fall he should take no undue risks.

Mount Douglas—Following the business meeting of Mount Douglas High School P.-T.A., at which Mrs. J. McGee presided, a musical program was given. Those taking part were Beverly Luff, Valerie Turnbull, Doreen Evans, Joyce Dovey and Allan Tregear. Refreshments were served under the convenership of Mrs. R. B. Nicholson. Next meeting will be an afternoon tea, March 9, with a program by students of the school.

Maynard & Sons

Auctioneers and Appraisers
Since 1902

Instructed by an Oak Bay Client and Others, We Will Sell, in Our Salesrooms, 731-733 Johnson St.

FRIDAY, 1.30

Complete Household Furnishings

CHESTERFIELD SUITES, TABLES AND CHAIRS, LAMPS, CONVERTOS, SLEEPY HOLLOW CHAIRS, RECORD PLAYERS, BOOKCASES, DESKS, WALNUT and other BEDROOM FURNITURE, DINETTE SUITES, As New MANTEL RADIOS, good G-E HOTPOINT ELECTRIC RANGE, MOFFAT ELECTRIC RANGETTE, fine OIL CIRCULATING HEATER with Contract, 2 GAS RANGES, 2 ELECTRIC WASHING MACHINES, 2 PAINT SPRAY OUTFITS, BROUGHTON TRUNKS, GARDEN TOOLS, CHINA, GLASS, SHEFFIELD PLATE TEA SERVICE, KITCHENWARE, ETC.

See Tomorrow Papers for Details

USUAL MORNING SALE 10.30

In Our New Basement Salesrooms Vegetables, Apples, Sash, Doors, Useful Furniture, Garden Tools, etc., also

1938 HUDSON SEDAN

with Heater. Good appearance, good condition and good tires.

ALMOST NEW TRAILER

Factory built, 1-ton capacity. New Tires and Booster Brake.

MAYNARD & SONS - Auctioneers
731-733 Johnson St. G 5921

Fred Smith & Co.

(Gray and Duckworth)

AUCTIONEERS and APPRAISERS

Auction Sale

TOMORROW AT 1.30

AT OUR SALESROOMS

851 BALMORAL RD.

BRAND NEW "BEACH" ELECTRIC STOVE

This is NOT a rangette but a full-size household range.

23 pieces of ROYAL CROWN DERBY CHINA, Pattern 2451; SINGER PORTABLE ELECTRIC SEWING MACHINE, 2 Almost New FOLDAWAY Single Beds with SPRING-FILLED Mattresses, three-piece CHESTERFIELD SUITE, BED CHESTERFIELD, 2 CARPETS, LINO, Chests of Drawers, Dropleaf Tables and Chairs, WALNUT OCCASIONAL CHAIR, Camp Cot, 16MM. ELECTRIC PROJECTOR and Film, 2 TABLE RADIOS, TANK-TYPE VACUUM, SUITCASES, CABIN TRUNKS, Carpenter TOOLS, Glassware, Platedware, Brassware, Lamps, ENGLISH BUGGY, Electric Heaters, Spark Screens, Warehouse Inventory Typewriter, Gent's Bike, TOILET and Tank, Kitchen Sink, Washbasins, Doors, Showcase, LOT OF FINE DRAPES, etc.

FRED SMITH & CO.

851 Balmoral Road G 4913

U.S. To Deport Another Leftist

WASHINGTON (AP) — The U.S. Justice Department today announced the arrest for deportation of Beatrice Johnson, described as promotion manager for the New Masses, New York weekly publication.

The department said Mrs. Johnson had long been active in the Communist Party in this country, and that she lacked citizenship.

She was taken into custody under the immigration laws providing for the exclusion of aliens who belong to groups advocating violent overthrow of the United States government.

The arrest was made by immigration officers and F.B.I. agents in New York city.

Mrs. Johnson is one of a score of alleged alien Communists who have been seized recently for deportation.

The department said Mrs. Johnson is 45 years old, a native of Poland and has a daughter, Josephine, who was born in Chicago, in July, 1943.

SCOTT & PEDEN'S

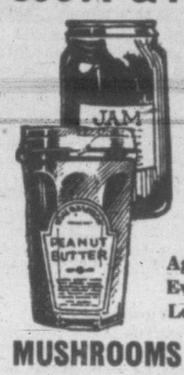

VARIETY VALUES

Again our shelves are packed with real buys in wonderful variety. Everything you need to stock your pantry, and at budget-wise prices. Look these over.

MUSHROOMS	Money's, 10-oz. tin	30¢
DICED CARROTS	Aylmer, 20-oz. tin	10¢
BLUEBERRIES	Eagle, 20-oz. tin	35¢
SAUERKRAUT	Aylmer, 28-oz. tin	18¢
PRUNE NECTAR	Sun Rype, 13-oz. tin	15¢
COMB HONEY	each	39¢
HONEY	Beeklst, 2-lb. carton	83¢
BAKED BEANS—Heinz, 15-oz. tin		19¢
PIMENTOS—Aylmer, 5-oz. tin		15¢
RED KIDNEY BEANS, Van Camp's, 20-oz. tin		23¢
LIMA BEANS—Lynn Valley, 20-oz. tin		17¢
ASPARAGUS CUTS—Aylmer, 12-oz. tin		25¢
PUMPKIN—Aylmer, 28-oz. tin		10¢
CORN—Aylmer, 20-oz. tin		21¢
PEAS—Aylmer, size 3, 20-oz. tin		19¢
SPINACH—Rio Sun, 20-oz. tin		18¢

WE DELIVER FREE G 7181

PINEAPPLE—Crushed, 20-oz. tin		45¢
TUNA FLAKES—Billow, 7-oz. tin		32¢
SOCKEYE SALMON—Cloverleaf, ½s		35¢
SARDINES—Norwegian, tin		25¢
CHOCOLATE CHIPITS, 7-oz. pkg		37¢
TOMATO KETCHUP—Heinz, bottle		29¢
SOUP—Clark's, assorted	3 tins	25¢
LAUNDRY STARCH—Silver Gloss, pkg		17¢
JELLY POWDERS—McLaren's, pkg		12¢
LARD—Burns', lb		29¢
DATES—Cooking, pitted, lb		29¢
APPLE JUICE—Kel	4 tins	29¢
RAISINS—Seedless, lb		21¢
RICE, No. 1, lb		20¢

GUAVA JELLY Ives', Florida, 12-oz. jar ..... 55¢

Just Arrived from England

Pure Raspberry Jam—Crosbie's, 12-oz. jar	58¢
Pure Black Currant Jam—Crosbie's, 12-oz. jar	58¢

OXYDOL Large pkt ..... 34¢

SCOTT & PEDEN LTD.

Opp. E. & N. Depot G 7181

CHANGE

OF SCHEDULE . . . EFFECTIVE

SUNDAY

FEBRUARY 22

Time changes will become effective on Sunday, February 22nd, on the following COACH LINES transit routes:

- GORGE (Sunday Changes Only)
- LAKE HILL (Sunday Changes Only)
- DOUGLAS-AGNES RALPH
- COOK
- BURNSIDE
- GORDON HEAD
- CORDOVA BAY

Special Note: The Gordon Head Bus will follow the Cook-Cedar Hill routing to Cedar Hill Cross-road, thence to Shelbourne and via its regular route.

• • •

Time Tables will be available Friday, Feb. 20th at the wicket in the Victoria Depot or from your driver.

VICTORIA COACH LINES

629 Broughton at Broad
Telephone E 1177

SAL HEPATICA

The GENTLE, SPEEDY LAXATIVE that gives FAST RELIEF

Also combats EXCESS GASTRIC ACIDITY

S. McMillan

POSTER / DISPLAY CARDS / LETTERING — DESIGNS / STENCILS / & ART WORK

1216 BROAD ST. PHONE E. 5333

GARBAGE CANS!

Small Size Only, 14x20 inches
Made of Heavy Corrugated Steel in good condition
Priced at $2.00 each

STEEL BOXES!

Suitable for Tool Boxes
Two Different Types, Heavy Steel
11x16x5 Inches Deep
Priced at $1.00 and $2.00 Each

FOR YOUR SHORTAGE — SEE OUR SURPLUS

CAPITAL IRON & METALS LTD.

1824-1832 STORE STREET G 2434 - G 8441

Build Your Own Domestic Greenhouse

We Supply Greenhouse Glass and Lumber for
Size 8.0x10.0 Greenhouse
Less Door and Ventilator Window, $36.50
Complete, $42.00
Size 8.0x10.0 Greenhouse—Lean-to Style
Less Door and Ventilator Window, $29.50
Complete, $35.00
All Material Used, But in Good Condition
Above Delivered to Your Door in 3-Mile Circle, $1.00 Extra

ALSO

GREENHOUSE GLASS

Size 24x24 Inches, in Cases of 26 Pieces
Size 16x16 Inches, in Cases of 56 Pieces
Price, per Case, $8.00
Over 10 Cases, $7.50 per Case
We Are Dismantling Quadra Greenhouses
Apply on Job—Corner Quadra and MacKenzie Streets
Or Phone G 8441

STOP! ARE YOUR BRAKES IN GOOD CONDITION?
The law demands good brakes. Drive in and let us make sure your car will pass the safety test.
JAMESON MOTORS LTD.
HILMAN — STUDEBAKER — HUDSON
PHONE G 1161 740 BROUGHTON ST.

Market Tips Irregularly Lower

NEW YORK (AP)—The stock market tipped irregularly lower today in its slowest session this year.

Unevenness ruled from the start, with railroads and some oils among principal losers. Price changes generally were limited to narrow fractions, as traders showed little inclination toward activity.

Commission houses said stocks appeared unable to shake off the unsettling effects of fluctuating commodities. Customers' caution was attributed also to doubts over wage demands in major industries, prospects for tax revision and effects on business of price adjustments and foreign aid programs.

Canadian issues were higher. Dome Mines added ⅝. Hiram Walker was up ¼. McIntyre gained ⅛. Distillers Seagrams and Canadian Pacific held unchanged.

On the curb, Lakeshore was up ¼.

Dow Jones closing averages:

30 industrials	168.04, up	.15
20 rails	48.80, off	.22
15 utilities	31.95, up	.04

Total sales 815,000.

Golds Lead Brisk Upward Move

TORONTO (CP) — Producing gold stocks led a brisk upward move on the Toronto Stock Exchange today as industrials turned irregular in featureless trading. Western oils maintained a mild improvement but base metals were easier.

Senior golds showed good form on fractional gains. Base metals were mixed and slightly easier on losses.

Industrials about balanced narrow gains and losses with utilities firmest and oils weakest.

Toronto index:

20 industrials	158.59, off	.52
20 golds	101.58, up	2.21
10 base metals	83.17, off	.25
15 west. oils	31.70, up	.20

Total sales 991,000.

(By Hazar Investments Ltd.)

	Bid	Asked
Bear Exploration	.50	.51
Bralorne	9.75	10.50
C. and E. Corp	3.90	4.00
Cochenour Willans	2.25	2.28
Dome Mines	23.00	23.25
Donalda	.84	.87
East Malartic	2.01	2.05
Eldorado	.95	.98
Problem	1.95	----
Gods Lake	.76	.80
Golden Man	2.35	2.40
Howey Gold	.26	.28
Hudson Bay Mining	48.50	48.90
Kerr Addison	13.75	14.00
Kirkland Lake	1.70	1.74
Labrador	5.90	5.95
Lamaque	6.45	6.50
Leitch Gold	1.17	1.20
Little Long Lac	1.22	1.30
Macassa	2.80	2.90
Malartic Goldfields	1.88	1.90
McDonald	.98	1.00
McIntyre	50.50	---
Negus	2.56	2.58
Noranda	45.25	45.75
Okalta	1.13	1.18
Osisko Lake	.88	.94
Quemont	13.75	14.00
Sherritt Gordon	2.21	2.23
Waite Amulet	3.70	---

Preferred Stocks

(By T. H. Burns & Co. Ltd.)

	%	Bid	Asked
Abitibi ($1.50)		19	19½
Do. ($2.50)		35¼	37½
A-C Tel. ($50 par)	4½	49	50½
B.C. Electric	4	----	95
B.C. Telephone	6	113	----
Calgary Power	4	98	----
Can. Bread	4½	----	99
Can. Bronze	5	99	100
Can. Celanese ($1.75)		35	36
Can. Utilities	5	101¼	102
C.W. Nat. Gas ($20 par)	6	19	20
Dom. Malting	5	102¾	103½
Donnacona	4½	102	----
Prelman	4½	94	98
Gatineau	5½	109	110
G.S. Wares	5	103½	104½
Howard Smith ($50 par)		46	47½
Imp. Tobacco ($25 par)	4	24¾	25¼
Nat. Grocers ($1.50)		27½	28¼
Ottawa Power	5	101½	102¼
Power Corp.	6	109	110
Price Bros.	4	94½	95½
Simpsons	4½	98	100
Standard Chemical	5	95	95¼
Geo. Weston	4½	99¾	101

Toronto Unlisted

(By H. A. Humber Ltd.)

	Bid	Asked
Advance	4	5
Bright Red Lake	3	4
Brave	1	2
Cassidy	4	6
Craibbe	9	11
Columbiere	2	3
Harper	2½	3½
Kamiac	12	15
Lake Expanse	7	9
Lassie	8	10
Lasalle	7	8½
Mate	3	5
Norcouri	2½	3½
Ortono	4	5
Pinnacle	1½	2½
Rand	6	8
Redwood	6	7
Rich Group	5	7
Salmita	6	8
Surbear	3	5
Tiffany	2	3
Trojan	5	---
Walcoro	1	2½

11 DAYS LEFT
until the amendment to the B.C. Motor Vehicle Act becomes effective.
BE SURE—INSURE YOUR CAR NOW!
Phone E 2122 during office hours or B 5036 or B 2919 after and we shall be pleased to give you prompt and efficient insurance service.
Boorman Investment Co. Ltd.
E 2122 620 VIEW STREET

A. E. AMES & CO.
LIMITED
INVESTMENT SECURITIES
NEW YORK MONTREAL VANCOUVER TORONTO WINNIPEG LONDON ENGLAND
Union Building, 1200 Government St. Victoria Telephone E 4171-2-3

H. A. HUMBER LTD.
QUOTATION SERVICE ON
STOCKS BONDS COMMODITIES MINES and OILS
STATISTICAL INFORMATION - REAL ESTATE AND INSURANCE
SUITE 14, ARCADE BUILDING PHONES E 1101-2

To Investors and Traders
Established 1857
For quotations and for prompt execution of orders to buy or sell Listed or Unlisted Securities as well as for transactions in Government, Municipal and Corporation Bonds our facilities are at your service. Offices directly connected by private wires as well as Membership of all Canadian Stock and Commodity Exchanges assure clients the widest possible facilities for trading and investing.
JAMES RICHARDSON & SONS
Government at View Telephone GArden 1138

HAGAR INVESTMENTS LTD.
Stock Brokers and Bond Dealers
Central Bldg. VIEW at BROAD G-4121-22-23

Inquiries invited for Dominion, Provincial and Corporation Bonds
GILLESPIE, HART & CO. LTD.
Established Over a Quarter of a Century
611 FORT STREET TELEPHONE G 1181

AUTOMOBILE INSURANCE
Remember your car should be insured before MARCH 1, 1948. We will gladly assist you to have adequate protection.
MARA, BATE & CO. LTD.
Member Real Estate Board of Victoria
616 VIEW STREET E 7124

Wire Trouble Cuts Stock Quotations

Owing to continued wire trouble, due to adverse weather conditions in the east, The Times is able today to furnish its readers with only partial quotations from stock markets in New York, Toronto and Montreal.

Aluminum Gains Point In Metals

MONTREAL (CP) — Industrials were fractionally easier today in light trading on the Stock Exchange and Curb Market. Mines were steady in quiet dealings.

Donnacona dropped ¾ and Abiti ⅜ in papers. Ottawa Electric Railway was an exception to the downward trend, up ¼ in utilities. Winnipeg Electric and Shawinigan were shaded.

Aluminium gained one point in metals but International Nickel lost ⅜ and Consolidated Smelting ¾.

Montreal averages:

20 industrials	122.80, off	.60
10 utilities	71.70, off	.40
30 combined	99.10, off	.50
10 pulp, paper	315.69, off	.88
15 golds	72.34, off	.51

Total sales 179,000.

(By James Richardson & Sons)

	Bid	Asked
Can. Invest. Fund	----	475
Can. Bank of Com.	22	22½
Dominion Bank	25¾	---
Imperial Bank	25½	27
Bank of Montreal	26	26¼
Bank of N.S.	26½	29½
Royal Bank	24¾	25
Bank of Toronto	35	---
Abitibi com.	14	14¼
Do pfd.	19	19½
Alcoma Steel	39¼	39¾
Aluminum pfd.	12½	13
Asbestos Corp.	25	25¼
Bathurst A	18¼	18¾
Bell Telephone	163	164
Brazilian Tract.	17½	17¾
Br. Amer. Oil	20½	20¾
B.C. Power A	25	26
Building Prod.	29½	---
Bruck Silk Mills	22	23
Bulolo Gold	17½	---
Can. Steamships com.	11½	---
Do pfd.	36½	37½
Can. Cement	16½	17
Can. Breweries	32	33
Can. Celanese	58½	59
Can. Indus. Alcohol	11¼	11¾
Can. Locomotive	23	25
Consumers Glass	33	35
Crown Cork and Seal	30¼	---
Dom. Bridge	28½	28¾
Dom. Foundries and Steel	23	24
Dom. Steel and Coal B	15½	15¾
Dom. Tar and Chem.	25	---
Dom. Textile	17¼	12
Dryden Paper	26½	28
Eddy Paper	17	18
Fairchild Aircraft	1¾	2
Fleet Aircraft	2½	2¾
Ford of Can. A	22½	23
Foundation Co.	21	---
Fraser Co. V.T.	46½	47
Gatineau Power	18½	19
Gen. Steel Wares	13¾	---
Int. Bronze Pwdr.	10	10¾
Int. Nickel	31½	31¼
Int. Paper	49¾	49⅞
Inter. Petroleum	10½	11
Jamaica P. S	13½	14
Lake of the Woods	27½	28
Lowney, Walter M.	13	13¾
Maple Leaf com.	11¾	12
McColl Front. com.	16	16½
Molsons Brew.	35	35¾
National Brew	41	42½
Ogilvie Flour	25	26
Penmans Ltd.	63½	64
Power Corp.	11½	12
St. Law. Corp. Ltd	37½	---
Do. pfd.	113	119
Steel of Canada	66½	---
Walker, Gooderham com.	26	26¼
Westeel Products	27½	28
Winnipeg Electric com	23¼	23½

London Market

LONDON (CP)—Absence of incentive to buy to any great extent today left the London stock market to its own devices, resulting in dullness in most sessions.

Business in gilt-edged was small and only routine.

Following the Supply Ministry statement that certain sections of the motor manufacturing industry must export or turn alternatively to light engineering, caused some precautionary down-marking of motor shares.

Closings: Babcock & Wilcox 66s 3d. Boots Pure Drug 55s 10½d. Canadian Pacific 81s. Carreras A 115s. Central Mining £24½. Consolidated Goldfields 75s. Courtaulds 41s 3d. Hudson's Bay Co. 86s. Mexican Eagle 15s 6d. Mining Trust Ltd. 17s 7½d. Rand Mines 130s.

Bonds: British 2½% Consols £60. British 3½% War Loan £103¾. British Funding 4s 1960-90 £113¾.

The School of Theatrical Arts has applied to the City Council for assurance that the lease on the top two storys of the Duck Block, now being used as a workshop, will be renewed next year, or for a new lease for a longer term than the present one which expires next March.

APPOINT A
1888 1948
QUALIFIED EXECUTOR
The YORKSHIRE
525 SEYMOUR ST., MAriae 4211

CANADIAN FUND
Prospectus of Canadian Investment Fund, Ltd., obtainable from your own investment dealer.
CALVIN BULLOCK, LTD.

C.N.R. Traffic Chief Looks On 1948 As Promising Travel Year

A. A. Gardiner, general passenger traffic manager for the Canadian National Railways, arrived in Victoria today filled with optimism over passenger traffic prospects for the coming year.

Canada's austerity program has been helpful, Mr. Gardiner said in an interview at the Empress Hotel this morning. The new austerity has provided a group of people who would like to have gone to the U.S. on a trip, but now find such plans unfeasible. There are others who refrain from U.S. travel in a patriotic realization of the need for austerity.

Already, Mr. Gardiner observed, the effect has been felt in the increased movement to the west, especially B.C., of eastern Canadians who would normally winter in the southeastern U.S.

Another portion of the bright travel picture is painted by the Americans who want to go abroad. Trans-Atlantic travel is still curtailed because of inadequate facilities and Canada is providing the outlet. The average American who likes his own country but likes to travel abroad finds more satisfaction in saying: "I took my holidays in Canada," than in reminiscing over a vacation in California or New Mexico, which seems much closer to home, Mr. Gardiner believes.

PEACETIME TOURISTS

Another aspect of the travel situation in which Mr. Gardiner found satisfaction is that most of the easy spending money of wartime now is used up and today's travelers are the more substantial and steady ones of normal peacetime.

Playing a noticeable part in C.N.R. travel this year will be the new C.N. coast passenger vessel Prince George, now nearing completion at Yarrows Ltd. Mr. Gardiner said prospects of travel on her provided a tremendous problem for the C.N. which has been solved by allotting space to the various agents who will sell passenger space on her in the U.S. and Canada.

The war years had built up a large backlog of tourists bent on ocean travel. Confronted with shortage of space on transoceanic services, they turn to sea travel nearer home. Now, the C.N. foresees no problem in finding people to fill space aboard the new ship, but rather in finding space for the people throughout the remainder of the year after the Prince George enters service, probably in June.

SPACE ALLOTTED

In order to build up good feeling and establish a desire to return for more among coast travelers, the C.N.R. has allotted ship space to the various divisions and regions in the U.S. and Canada rather than letting any one agency go ahead and fill all the space.

Returning to the general passenger traffic situation in Canada, Mr. Gardiner expressed pleasure over the renewal of substantial immigration from overseas countries. This traffic was a good indication that the war was over, he said. Trains were carrying across Canada people who were looking to a new freedom, who had new hope and sought a new life.

Mr. Gardiner also stressed the value of an interchange of travel among the peoples of Canada. There is not one part of the Dominion which is not intensely interesting to Canadians from another part of the country, he believed. The C.N.R. was very interested in seeing the expansion of vacation plans, he continued. Many employees were now enjoying vacations with pay and were able to travel further afield, thus expanding the tourist season. Winter sports also played a part in this expansion by prompting people to vacation in winter as well as during the summer months.

He noted a changeover from war-created travel to that of peacetime. Last year, he said, there was still the war-created travel for about six months . . . movements of people returning home or going to new places. Although 1946 was a year filled with war-created travel, 1947, with a six-month period was still within 14 per cent of the previous year's figures.

Mr. Gardiner believes increased railway passenger traffic is still a thing of the present. The shortage of automobiles and the difficulty of getting new ones to replace the old has turned many people to the railway, he observed.

On top of that he spoke of the number of persons displaced through the various causes attendant on the war. Many who had been stationed in other parts of Canada as members of the service, or who moved from their home towns because of war work, had made new acquaintances to whom they still traveled after they had returned to their former localities.

Christmas and New Year's holidays travel had shown this, Mr. Gardiner said, with people traveling to visit new-found friends instead of restricting themselves to the former short trips.

Mr. Gardiner is accompanied by W. Stapleton, passenger traffic manager for the western region, Winnipeg; K. F. McLeod, general passenger agent, B.C. district, Vancouver, and S. M. Greene, district passenger agent, Vancouver.

During his visit here, he will see the steamship Prince George at Yarrows, and visit Charles F. Earle, who has retired as district passenger agent.

Grain

WINNIPEG (CP)—Oats and barley futures prices today on the Winnipeg Grain Exchange threw off indifference early in the trade and advanced on good buying by shippers and processors, with barley being well taken. Offerings were well absorbed and the market ignored early weaknesses on the United States markets.

(By H. A. Humber Ltd.)

	Open	High	Low	Close
Rye—				
May	394	394	387	387
July	332	333	329	330
October	218	220	215	215
Oats—				
May	76-6	78-7	76-6	78-7
July	73-6	76-2	73-6	76-3
October	70-6	72-2	70-6	72-2
Barley—				
May	114-2	117-2	114-2	117-2
July	108-5	112-2	108-5	112-2
October	105	106-4	105	106-4

Cash Grain Close

Oats—No. 2 cw. 82-7. track 72-7.
Barley—No. 3 cw. 125-2. track 113-2.
Rye—No. 2 cw. 393. track 390.

CHICAGO (AP)—Wheat was mostly lower on the Board of Trade today, dropping as much as 6 cents at times. In contrast, corn displayed independent firmness. Price changes in oats were small.

A short-lived selling wave hit the pits shortly before noon when the Agriculture Department announced livestock on farms on Jan. 1 amounted to the smallest number since 1939.

(By H. A Humber Ltd.)

	Open	High	Low	Close
Wheat—				
May	229-4	235-4	229-4	235
July	216-2	222-6	216-2	222-6
September	215-2	220-4	215-2	220
Corn—				
May	205	210-4	205	210
July	195	201-4	195	201
September	—	—	—	185-4
Oats—				
May	102-6	105-7	102-6	105-3
July	88	90-4	88	90-2
September	83-6	85-7	83-2	85-4

Bralorne Gains .10 To Reach $10

VANCOUVER (CP)—Lack of communication with other financial centres was responsible for a slow forenoon session on the Vancouver Stock Exchange today. Oils moved warily ahead, while mines and industrials traded uncertainly.

Pend Oreille climbed 10 to 2.40, Bralorne rose 10 to 10.00 but Pacific Nickel slipped 1½ to 11½ and Cariboo dropped 1 to 2.00.

Okalta jumped 5 to 1.20, Royal Canadian edged forward ¼ to 11¼, Anglo Canadian was up 3 to 1.63 and Home oil sold at 5.95.

Vancouver averages:

20 golds	48.15, up	.02
10 base metals	83.72, up	1.11
15 oils	143.67, up	.62

(By Hazar Investments Ltd.)

OILS—	Bid	Asked
Anaconda	9¾	---
Anglo-Canadian	160	163
A.P. Con.	15	---
C. and E. Corp.	390	400
Calmont	45	50
Calmont Leduc	18	---
Commoil	35	---
Commonwealth	---	60
Dalhousie	---	18
East Leduc	29	---
Hashwood Sarcee	---	12
Home Oil	390	395
Leduc West	66	---
McLeod	5	---
Mercury	10½	11
McDougall Segur	9¾	10½
Model	27	---
National Pete.	18	---
Okalta	117	120
Globe	61	62½
Pacific Pete.	93	95
Royal Canadian	11	12
Vanalta	15	17½
Vulcan	21	35
Sunset	9	10
Superior	22	26
MINES—		
Bayonne Cons.	6	---
Bralorne	990	1050
Bridge River Con	3	---
B.R.X. (1935)	7	9
Cariboo Cariboo	18	---
Cariboo Gold	190	200
Congress	3½	4
Dentonia	12	13
George Copper	9¼	15
Golconda	10	---
Grandview	18	---
Grull Wihksne	4¾	5¾
Hedley Mascot	75	78
Highland Belle	53	58
Island Mountain	130	145
Minto	2	2½
Pacific Nickel	11½	12
Pend Oreille	230	240
Pioneer Gold	340	350
Premier Border	4¾	5
Privateer	25	26½
Quatsino Copper	8	10
Reno Gold	10	---
Salmon Gold	21	21½
Sheep Creek	102	105
Silbak Premier	43	---
Silver Ridge	15	16
Taylor Bridge	45½	50
Utica	12½	---
Wellington	2	3
INDUSTRIALS—		
B.C. Forest Products	325	---
B.C. Turf	67	---
Canadian Western Lumber	3¾	3¾
Capital Estates	900	910
Coast Breweries	315	335
H. R. MacMillan A	---	1000
Do. B	600	700
Pacific Cevle	---	52
Powell River	3800	---
Westminster Paper	1860	---

City Egg Prices

The following egg prices are now in effect:

To producers—

Grade A large	36½c
Grade A medium	34½c
Pullets	28c
Grade B	28c

Wholesale price to retailers—

Grade A large	42c
Grade A medium	41c
Pullets	34c
Grade B	34c

Marine

Former Captain Of Empress Of Asia Dies On Mainland

Capt. E. P. Green, former master of the C.P.R.'s Empress of Asia, has died at his North Vancouver home at the age of 73, it was reported today.

Capt. Green first went to sea in 1890 as a cadet in the full-rigged ship Thomas Stephens. His first visit to the Pacific coast was in 1893 as third mate of the barque Harold. He served on transport duty during the South African war, and later entered the West Indie trade. He was nautical adviser on a treasure-hunting expedition to Cocos Island in 1907-08, and came to Vancouver shortly after, sailing on the B.C.-Central America run until 1910 when he joined the C.P.R.

For a time he served on Kootenay Lake and later joined the company's trans-Pacific fleet, serving in the Empress of China, Empress of India, the old Empress of Japan and the Empress of Asia, where he rose from staff captain to master.

In 1934, he retired and went to Hongkong where he had the 45-foot brigantine Romance built. With his son, Philip, aboard, he sailed the Romance from the Orient to the Pacific coast in 90 days. He subsequently sailed her on the B.C. coast for several years before selling her.

R.C.N. Promotes 2 More Victorians

Promotions on the lower deck in the Royal Canadian Navy of two Victorians was announced today by Naval Service Headquarters in Ottawa.

hey are:

Cecil E. Ferguson, promoted from leading seaman to acting petty officer, and James R. Cameron, who goes from stoker mechanic, first class, to leading stoker mechanic.

PO. Ferguson was born in Calgary on June 5, 1914. A grocer by trade, he joined the R.C.N.V.R. in 1940 and served for six years with the R.C.N. forces. In March, 1946, he transferred to the R.C.N. and has since served on Ontario, Warrior and in the United Kingdom at H.M.C.S. Niobe. He is now in England taking courses at H.M.S. Dryad. He is married and his wife lives at 520 Toronto Street.

Ldg. Sto. Cameron served three and a half years in the R.C.N.V.R. and transferred to the R.C.N. in July, 1946. He was born in High River, Alta., on April 20, 1924, and joined the R.C.N.V.R. at Calgary in 1942. He is now in H.M.C.S. Ontario. He is married and his present address is 624 Ralph Street.

Norwegians Buy Famed Windjammer

The old four-master steel barque Moshulu, refitted in Esquimalt for the Australian grain trade in 1935, and wrecked on the coast of Norway during the war, has been purchased by Norwegian interests and will put to sea again under auxiliary power, it was reported today.

The Moshulu was a familiar sight on the Pacific coast when she was owned by Charles Nelson Co. of San Francisco. In 1935, she was purchased by Gustaf Erikson, a Finnish shipowner, and refitted here.

V.M.D. Gets $60,000 Boiler Repair Job

A $60,000 contract to replace a boiler in the C.P.R.'s Princess Elizabeth has been awarded Victoria Machinery Depot Co. Ltd., it was learned today.

V.M.D .workmen are already working aboard the Elizabeth every other day when she is in port, but she will be taken off the run March 17 for the major work and will be out of service about three weeks.

V.M.D. will also do a spring overhaul on the Princess Joan which will come off her run March 1.

Repaired Freighter Sails For Italy

The Canadian freighter Lake Winnipeg sailed from Victoria at 8.30 this morning for Genoa, Italy, after undergoing repairs at Victoria Machinery Depot Co. Ltd., for damage suffered when she ran into a logboom off Vancouver Monday evening, Ken Briggs of King Bros. Ltd., shipping agents, reported today.

Ss. Seaboard Trader is due at Ogden Point docks at 8 tonight and will start loading 750,000 feet of lumber for the United Kingdom at 8 Thursday morning. Ss. Lake Sicamous is due Thursday at Ogden Point docks to load 600,000 feet of railroad ties for China

One Woman's Day

By NANCY HODGES

GIMMICKS AND GADGETS

PERHAPS BECAUSE my bump of curiosity is rather over-developed, new gimmicks always have a fascination for me.

One of the things I have always enjoyed on my visits to the United States is poking through the hardware department devoted to household gadgets, where they go in for such things in a big way.

Invariably you will find someone demonstrating a new kitchen tool, guaranteed to be fool-proof, or something to make the household chores a bit easier.

I remember Macy's basement, in New York, where literally dozens of demonstrators were explaining and extolling the particular virtues of this and that, in an atmosphere of noise and heat which impressed me even more than the wares!

NOT QUITE FOOLPROOF

WITH MEMORIES OF graters which left me with sore finger-tips, I succumbed to the lure of a little tin grater and shredder demonstrated by a rosy and rubicund gent.

And talk about art in cooking! The stuff he turned into decorative dishes with that cheap little gadget would have defied a Dali.

Because it looked so easy I fell for one. But when I finally got it home after all my wanderings that gimmick had developed something which can only be classed as sheer cussedness.

Instead of turning out tricky shredded salads and sliced succulence, it persisted in shaving my nails and finger-tips. And when it wasn't doing that, the knife-edge developed all the traits of a blunt hacksaw.

ELECTRIC BRAIN

AS A RESULT, and making all due allowances for my own type of foolishness and admitting that it would take something 'super' to be foolproof in my particular case, I am a bit sceptical about another gimmick of which I have just been reading.

It seems that somebody down in New York has been messing around with electronics and has evolved a machine which is described as a new human brain.

The description appears apt when it goes on to add that this machine can remember nearly half a million figures, while whizzing through complex mathematics that a human mind would need years to do.

CALCULATING COMPLEX

AT A DEMONSTRATION, this awe-inspiring machine proved that, in one second, it can do 3,500 additions or subtractions of 19-figure numbers, or 50 multiplications or 20 divisions of 14-figure numbers.

At the same time it can remember, or store, vast quantities of other figures; and results can be obtained on printed records at the rate of 24,000 figures a minute!

This electronically-worked brain child is said, by its inventors, to follow the pattern of the human mind in some respects.

That may be. But I have a feeling that, no matter how faultless its performance at the hands of a demonstrator, such a machine wouldn't do for me. Especially if it tried to follow the pattern of my peculiar mind, for my arithmetic "ain't what it used to be" and my memory is foggy. So the results would be disastrous.

GLOOMY PROSPECT

FURTHERMORE, I AM constrained to add that while kitchen gadgets interest me, these electric brain-prodigy gimmicks fill me with foreboding.

More and more every day, machines are being built to take the place of our hands; more and more machines are being built to take the place of our legs.

And if there is going to be even more inducement to use our brains less and less, in an era when everything calls for more and more clear, constructive thinking—well, we might just as well turn the world over to the robots and cry "Quits!"

To Address Yachtsmen

Kenneth MacMillan will address members of the Royal Victoria Yacht Club Thursday evening on his cruising experiences in B.C. waters. The meeting marks the first in a series of seasonal talks by club members and others.

Canadian Bonds

(By Investment Dealers' Association)

	Bid	Asked
Dominion of Canada—		
VL 1 3 1951	103.60	104¾
VL 2 3 1954	104.35	105½
VL 3 3 1956	103¾	104¾
VL 4 3 1957	102¾	103¾
VL 5 3 1959	101¾	102¾
VL 6 3 1960	101¾	102¾
VL 7 3 1962	101¾	102¾
VL 8 3 1963	101¾	102¾
VL 9 3 1966	101¾	102¾
3¼ 1966	103¼	104¾
3¼ 1952	103.55	104.70
3 1952	102¼	103.40
3 Perp	100.00	101¼
Dominion Guarantees—		
C.N.R. 2¾ 1967	97¾	98¾
Do 3 1959	101½	102¾
Do. 4½ 1956	120¼	----
Do. 5 1954	113¼	115.00
Do. 5 1969	108¼	----
Provincial Securities—		
British Columbia 2¾ 1967	95½	98.00
Do 3 1960	99.00	----
Do 3½ 1956	102½	----
Do. 5 1953	108½	----
Alberta 3½ 1970	98¾	101.00
Saskatchewan 3 1963	90½	93½
Do 3¼ 1962	93½	96½
Do 4 1960	98.00	101½
Do 5 1958	106½	109½
Do 6 1952	106½	108½
Manitoba 2¾ 1966	95½	98.00
Do 4 1990	101½	----
Do 4½ 1956	114½	----
Do. 5½ 1958	118½	----
Ontario 2¾ 1975	95.00	97.00
Quebec 3 1962	99¾	101¾
New Brunswick 2¾ 1966	92¾	94¾
Nova Scotia 3 1956	99½	102½
Municipal Securities—		
City of Vancouver 3 1967	95.00	98.00
Do. 4 1958	104.00	----
Do. 5 1965	115.00	----
City of Victoria 3¾ 1962	98.00	101½
Van. Water Dist. 2¾ 1967	94.00	----
Do. 3¾ 1964	104¼	----
Do. 4 1957	104¾	----

Joseph G. Hilton was fined $50 in city police court by Magistrate H. C. Hall today, when he entered a plea of guilty, through Patrick J. Sinnott, to a charge of failing to report an accident he was involved in at Cook Street and Pandora Avenue Feb. 11. Constable A. Appleton reported accused's car had been in collision with a bicycle ridden by a 14-year-old girl. The girl suffered bruises and shock.

TRAVEL AGENTS CUSTOMS BROKERS
TRAVEL BY AIR
To All Parts of THE WORLD
We Are Authorized Agents for All Air Lines
GEORGE Paulin
Custom Brokers - Travel and Ship Agents
312 GOVERNMENT E 4277

DIGGON-HIBBEN LTD.
FOR PARCELS OVERSEAS
We have everything to insure safe arrival. Wrapping string, gummed tapes and labels.
DIGGONISM—There are three classes of people, those who make things happen, those who watch them happen and millions who have no idea what happens.
STICK IT with Gloy and Carter's office paste, now in good supply at Diggon's.
Diggon's GOVT. ST.
DIGGON-HIBBEN LTD.

SALT SPRING ISLAND FERRY SERVICE
WINTER SCHEDULE—EFFECTIVE NOVEMBER 1
MONDAY, TUESDAY, THURSDAY
Lv. Fulford Lv. Swartz Bay
8.15 a.m. 9.15 a.m.
4.00 p.m. 5.00 p.m.
No Wednesday Service
FRIDAY SERVICE ONLY
Lv. Fulford Lv. Swartz Bay
8.15 a.m. 9.15 a.m.
10.00 a.m. 11.00 a.m.
4.00 p.m. 5.00 p.m.
6.00 p.m. 7.00 p.m.
GULF ISLANDS FERRY CO. LTD.
Phone E 1177

ROYAL YORK BRAND SOAP 7c
THE "WAREHOUSE"
1110 GOVERNMENT ST. (Near C.P.R. Telegraph) 2 Stores 1430 DOUGLAS ST. (Near City Hall)